BLACKSTONE COLLEGE FOR GIRLS
1892

Digitized by the Internet Archive
in 2018 with funding from
LYRASIS and LYRASIS Members

https://archive.org/details/acorn1949blac

THE ACORN

1949

Rita E. Lanigan
Editor

Beverly Brown
Business Manager

Published by

THE STUDENTS OF BLACKSTONE COLLEGE FOR GIRLS

Blackstone, Virginia

Alma Mater

Oh, BCG, your halls, your halls, are calling
To us as thoughts go back to years gone by.
The memories of all the days we spent with you
Are with us now and they shall never die.
Oh, BCG, we sing your praises loud and clear;
With hearts so true, we'll always hold you dear.
Forevermore we hail thee as our college home,
And we shall keep this love no matter where we roam.
We'll cherish thee and always keep your memories.
Oh, Alma Mater, blessed be thy name,
For your ideals will lead us on to glory.
To Blackstone College, God will grant undying fame.

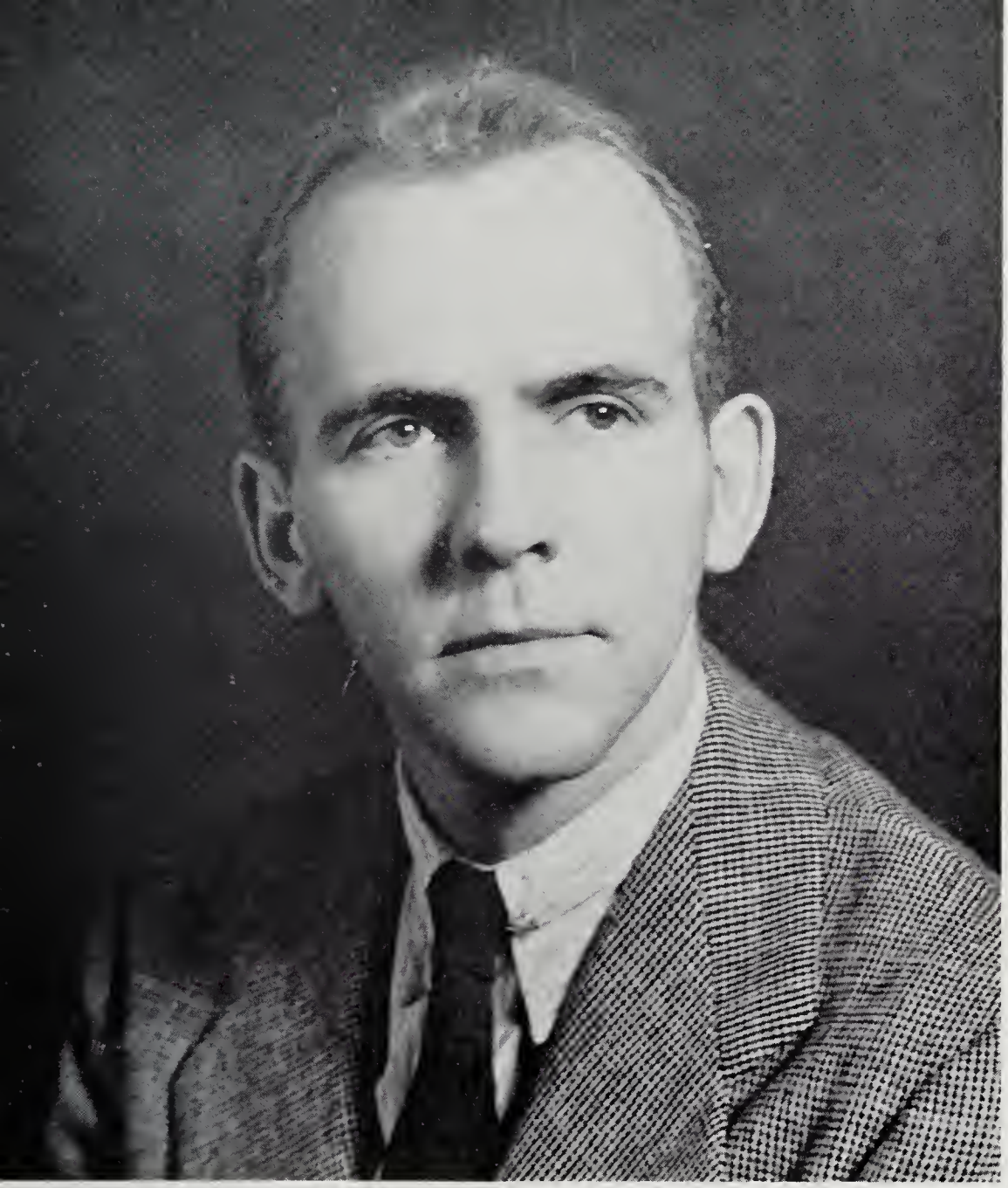

Mr. Douglas A. Jones
Yale University, B. F. A.
Instructor in Art

Dedication

For his interest in student activities, for his friendship and understanding, and, of course, for our mascot, the 1949 edition of The Acorn is respectfully dedicated to the Senior Class Sponsor.

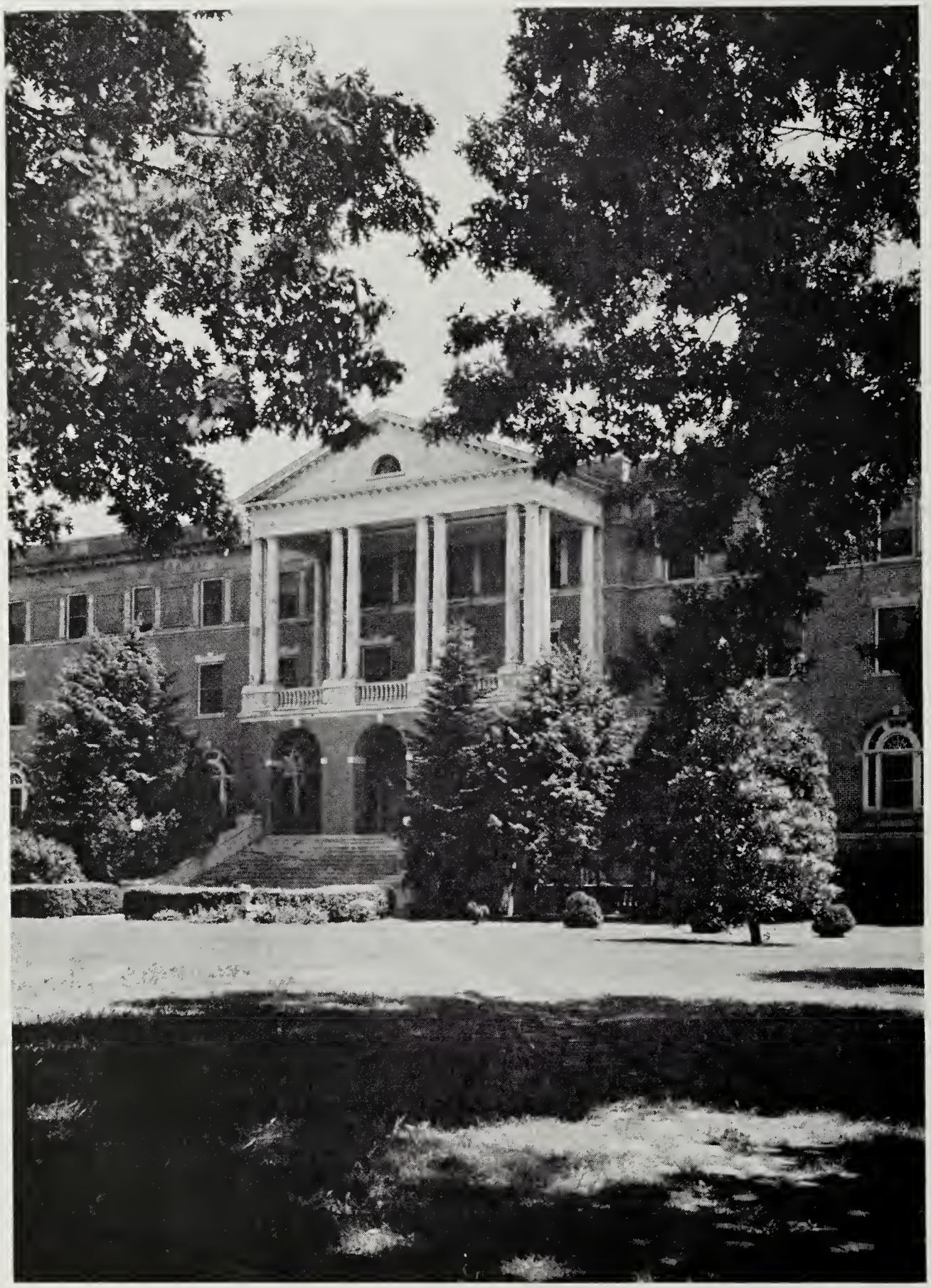

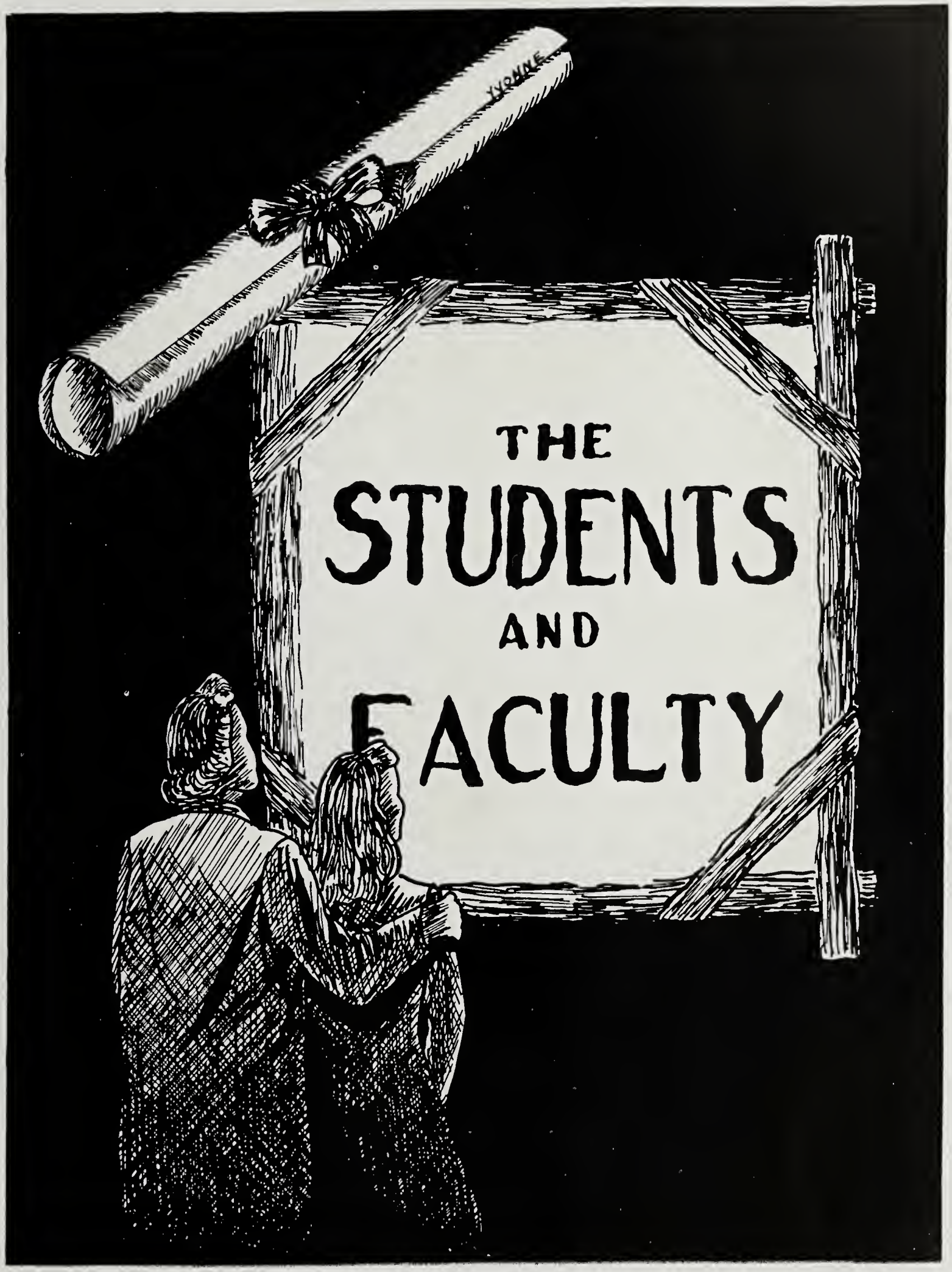
YVONNE
THE
STUDENTS
AND
FACULTY

JOHN D. RIDDICK, A.B., M.A., Ed.M.

Blackstone College—"*The Gables*"

Blackstone, Virginia

President

Randolph-Macon College; Harvard University

ADMINISTRATION

MISS ALPHA LEE GARNETT, B.A.
"Torthorwald Farms"
MADISON, VIRGINIA
Dean of Students
Farmville State Teachers College
North Carolina State College

MISS CLARA G. BLACK, B.S.
1820 Maiden Lane
ROANOKE, VIRGINIA
Dean of Activities
Speech, Dramatics
Northwestern University; University of Virginia; University of Richmond; U. C. L. A.; Theodore Irvin School of the Theater; Feagin School of Drama and Radio; Plymouth Playhouse

WOODROW WILSON GORDON, B.A.
410 Brunswick Avenue
BLACKSTONE, VIRGINIA
Academic Dean
English
Randolph-Macon College; Johns Hopkins University; University of Virginia; George Washington University

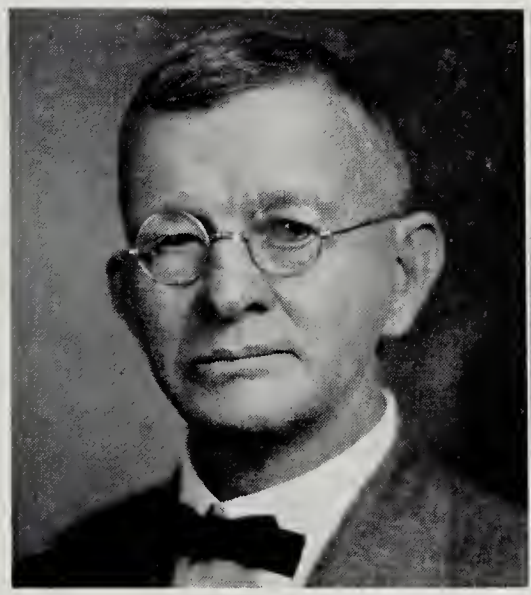

GEORGE P. ADAMS
Court House Road
BLACKSTONE, VIRGINIA
Secretary-Treasurer
Emeritus

E. NEWTON WHITFIELD
410 Brunswick Avenue
BLACKSTONE, VIRGINIA
Business Manager
University of North Carolina

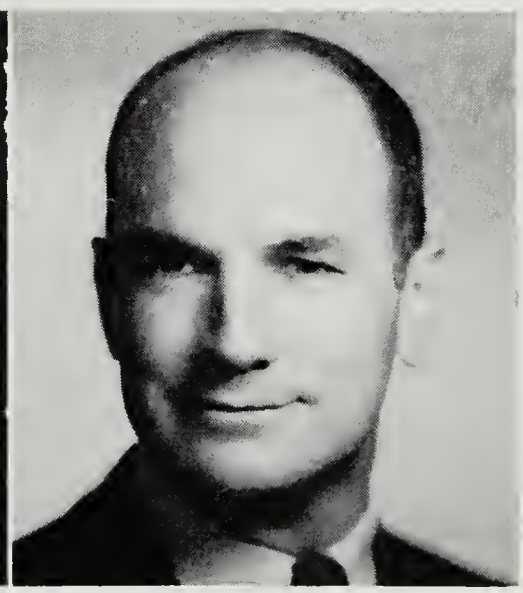

E. E. COX, B.A., M.A.
Blackstone College
BLACKSTONE, VIRGINIA
Guidance Counselor
Social Studies
William and Mary College
University of Virginia

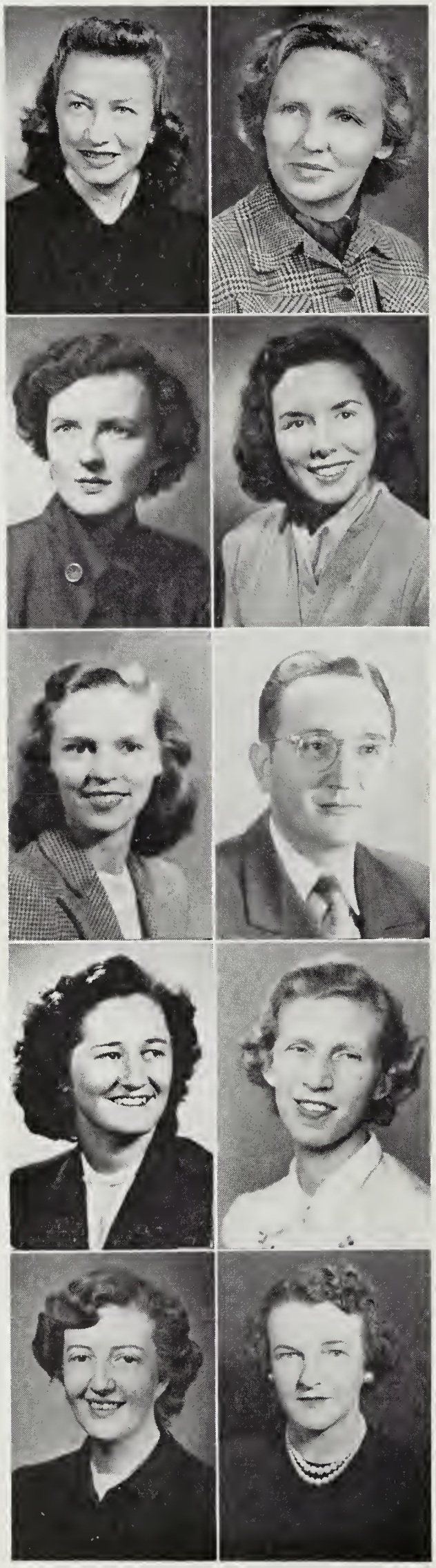

FACULTY and STAFF

MISS EMILY L. BAIRD, B.S.
YORK, SOUTH CAROLINA
Physical Education
Winthrop College

MRS. JULIA C. BATTE, B.A.
411 Church Street
BLACKSTONE, VIRGINIA
French, Latin
Lynchburg College; William and Mary College; University of Virginia; Farmville State Teachers College

MISS HARRIET CHILTON, B.A.
208 Howard Street
ASHLAND, VIRGINIA
English, History
Randolph-Macon College

MISS MARY LLOYD CRADDOCK, B.A.
115 Eighth Street
BLACKSTONE, VIRGINIA
Chemistry, Mathematics
Blackstone College for Girls; University of North Carolina

MRS. ANITA J. CROWSON, B.S.
1615 Franklin Street
FREDERICKSBURG, VIRGINIA
Home Economics
Radford State Teachers College; Mary Washington College; National Art School

E. T. CROWSON, B.A.
1615 Franklin Street
FREDERICKSBURG, VIRGINIA
Social Sciences
William and Mary College; University of Virginia

MISS MARGUERITE CUSTIS, B.S.
CRADDOCKVILLE, VIRGINIA
Commerce
Mary Washington College; Columbia University

MRS. CORNELIA I. DeBUSK, B.S.
Route 1, Box 26
BLACKSTONE, VIRGINIA
Commerce
Blackstone College for Girls; Mary Washington College

MISS ANNA GRIMM, B.A.
2659 W. Lafayette Avenue
BALTIMORE, MARYLAND
Voice
Ursinus College; Gettysburg College; Peabody Conservatory of Music; Juilliard School of Music

MISS FRANCES HAMILTON
Old Mill Road, South
R. F. D. 3
GEORGETOWN, CONNECTICUT
Director of Admissions

FACULTY and STAFF

MISS MARY MARGARET HAYDON, B.A., M.A.
1352 Benton Avenue
SPRINGFIELD, MISSOURI
Piano, Theory
Southwestern State College; Drury College; University of Missouri

PHILIP JEFFREYS
2408 Camden Road
GREENSBORO, NORTH CAROLINA
Piano, Harmony
Artist's Diploma in Piano and Teacher's Certificate in Piano and Harmony, Peabody Conservatory of Music

DOUGLAS A. JONES, B.F.A.
406 Fourth Street
BLACKSTONE, VIRGINIA
Art
Yale School of Fine Arts; Art Students League, New York; Taylor School, Temple University

MISS ELIZABETH KILMER, B.A., M.A.
2307 North Wakefield Street
ARLINGTON, VIRGINIA
Spanish
Mary Washington College; University of Maryland; George Washington University; Middlebury College

RALPH A. NICHOLS III, B.A., M.A.
410 Brunswick Avenue
BLACKSTONE, VIRGINIA
Merchandising, Economics, Art
Alabama Polytechnic Institute; University of Pittsburgh

MISS LINNAE BELLE REDD, B.A.
BEAVERDAM, VIRGINIA
Mathematics
Virginia Polytechnic Institute; Randolph-Macon College

ELDRIDGE V. REGESTER, B.A.
508 Brunswick Avenue
BLACKSTONE, VIRGINIA
English, Journalism, Public Relations Director
Randolph-Macon College; University of Virginia

MISS LOUISE J. WALMSLEY, B.S., B.A., M.A.
408 Beech Street
FARMVILLE, VIRGINIA
Psychology, Science
Farmville State Teachers College; George Peabody College; Columbia University

MISS FORRESTINE WHITAKER, B.S., M.A.
194 Warwick Road
HILTON VILLAGE, VIRGINIA
Dance, Choral, Organ
Farmville State Teachers College; American Institution of Normal Methods; Columbia University

MISS ALMA CLAY
201 West Carolina Avenue
CREWE, VIRGINIA
Secretary

FACULTY and STAFF

MRS. SUZANNE J. COX
Blackstone College
BLACKSTONE, VIRGINIA
Assistant to the Nurse
Blackstone College for Girls

J. MERIWETHER HURT, B.S., M.D.
110 Brunswick Avenue
BLACKSTONE, VIRGINIA
Physician
William and Mary College; University of Virginia

MRS. J. H. McGAVOCK
THAXTON, VIRGINIA
Dietitian

J. H. McGAVOCK
THAXTON, VIRGINIA
Manager, College Bookstore
Virginia Polytechnic Institute

MRS. MARY E. PERKINS
7618 Hollis Road
RICHMOND, VIRGINIA
Assistant Dietitian

MRS. LOUELLEN REED
Blackstone College
BLACKSTONE, VIRGINIA
Riding Instructor

MISS LENORA RICHARDSON
THAXTON, VIRGINIA
Assistant Dietitian

MRS. ELIZABETH S. VAUGHAN, B.S.
209 Brunswick Avenue
BLACKSTONE, VIRGINIA
Secretary to the President
Mary Washington College

MRS. LAURA G. WATKINS
Blackstone College
BLACKSTONE, VIRGINIA
House Director
Stratford College

MISS RACHEL G. WILSON, R.N.
504 Oak Avenue
WAYNESBORO, VIRGINIA
Nurse
Army School of Nursing, Washington; Dunsmore Business College

MISS MARGUERITE DE L. JENKINS, B.A., M.A.
Blackstone College
BLACKSTONE, VIRGINIA
Librarian
William and Mary College; University of Michigan; Western Reserve University
(Picture not available)

College Senior Class

Left to Right: *Esposito, Hanna, Mr. Jones, Leary, Gumpel*

The members of the Senior Class, inheriting the responsibilities of the fifty-five graduating classes that have preceded them, have been the leaders in every phase of life at Blackstone College. Under their guidance, the first-year students and the members of the high school department have become aware of the spirit and tradition of the school, and the student body has been moulded into a highly cohesive group.

OFFICERS

Jane Leary . . . . . *President*
Helene Gumpel . . . . . *Vice President*
Mary Anne Hanna . . . . . *Secretary*
Lorraine Esposito . . . . . *Treasurer*
Douglas A. Jones . . . . . *Sponsor*

Seniors

MARGARET IRENE ALLEN
116 St. Paul Street
WESTFIELD, NEW JERSEY
Home Economics

"Peggy" is a member of the Y. W. C. A., a junior hostess, and a Delta Psi Omega. What do you think about Camp Pickett, Peg? Herbie is her male. Fancy week ends! Those big, beautiful eyes. Hand-knitted socks and sweaters are her specialty. Her pet peeve is a messy room. She is an avid bridge fan.

NOEL BLANKINSHIP
512 South Main Street
BLACKSTONE, VIRGINIA
Liberal Arts

Noel, our outstanding day student, is another of the famous "Big Five." She holds the position of corresponding secretary of the Student Council. She is also the president of Delta Psi Omega. Such fun during pledging, wasn't it, Noel? And remember "Hell Night"? She's always laughing, or is it giggling? This talented gal is extremely drama-minded and can usually be found conversing with Miss Black. Noel's chief annoyance is history tests.

Seniors

JOYCE LOIS BAYER
80 Middlesex Avenue
White Plains, New York
Liberal Arts

"Boots" is on the vesper committee for the "Y" and is a Delta Psi Omega. She is also a reporter for *Intermission* and a senior reporter for the Acorn. She can usually be found singing "He's Just My Bill." Who hasn't heard her say, "Don't let me eat another sundae." Boots reads only the best kind of literature, of course. Her greatest gripe is an empty mail box. My, how she's changed; faithful forever to one person??? Boots says her most perplexing problem is, "What'll I wear?"

VIRGINIA CAROLINE BROWN
37 Hamilton Place
Tenafly, New Jersey
Liberal Arts

"Brownie," our "plane happy" gal, is another of our Delta Psi's. You say you like to sew, Brownie? She can usually be found cutting out a pattern. Alas, hockey wouldn't be hockey without her out on the field getting banged around by the old ball. "Ouch, my foot" is one of her favorite expressions. Brownie's pet peeve is being locked in closets with a safety pin—Hmmm, we wonder why!

Seniors

ELIZABETH NOYES BUCKLEY
c/o Captain Cecil Adell
Key West, Florida
Liberal Arts

Our Navy junior, her favorite topics are: Key West and you-know-who's-been-changed. "Bucky" is a Delta Psi Omega and also serves on the vesper committee of the Y. W. C. A. Her pet peeve is people who borrow, and her favorite question is "Wasn't that a kick?" Bucky has a special passion for ironing boards and a wonderful sense of humor.

DOLORES GRACE CASANAVE
25 Garden Road
Pelham Manor, New York
Music

"Dee," our boss. She is the president of the Student Council. Those study halls spent with Beethoven and Bach. What would the "88" keys do without Dee? If it weren't for tea, where would Dee be? The quiet one with a grin from ear to ear. Her pet peeve is those late hours—shall we say, about five in the morning? Valedictorian and Miss Blackstone!

TINA LEE CASSELL
217 East Market Street
Cadiz, Ohio
Liberal Arts

Tina is co-chairman of the vesper committee of the Y. W. C. A. In addition to this she is an active member of Studio Theater. Tina is our one and only ex-WAC and she walks with that well-known military swagger. "Devvie" and Jeanne, with whom she can usually be found, know that her greatest dislike is smoke in her eyes.

AUDREY LATHERIA CONKLING
150 Eighth Avenue
Whitestone, New York
Liberal Arts

"Conky" is wonderful with a piano. We'll never forget her singing and playing "Minnie the Moocher." She is a Delta Psi and as such she has shown that she has other talents too. Remember that monologue she did in the Variety Show? Conky is president of the House Council. This lass can usually be found involved in a serious game of bridge—"I bet a Winslow, Nora." If you'll believe it, she'll tell you her pet peeve is Rebels.

Seniors

SUE THURMAN CROOKS
181 Waverly Place
New York, New York
Speech

"Susie" is artistically and dramatically inclined. An active Delta Psi, Sue is assistant editor of *Intermission*. Her favorite men are "Wade—you know, B. J.'s brother"—and Eddy Arnold. She is an ardent hillbilly fan. "Just can't wait to get to Marianna." She played as an extra in "Romeo and Juliet" in Richmond. Susie is also a member of the varsity hockey team. She can usually be found in the art studio. Her pet peeve is, of all things, seeds.

NATAHLIE ETHEL DOWNS
60 Maple Street
Needham, Massachusetts
Liberal Arts

"Nat," the gal with the ever-famous Bostonian accent, holds one of the positions of nobility at B. C. G., that of treasurer of the Student Council. Besides being a member of the Dolphin Club and a junior hostess, she is also co-chairman of the community committee for the Y. W. C. A. Have you ever heard that eerie locomotive sound floating throughout the atmosphere? If you have, it was none other than our gal, Nat. Oh, those dreaded piano lessons. She can usually be found with Mary Anne and "Shirl."

Seniors

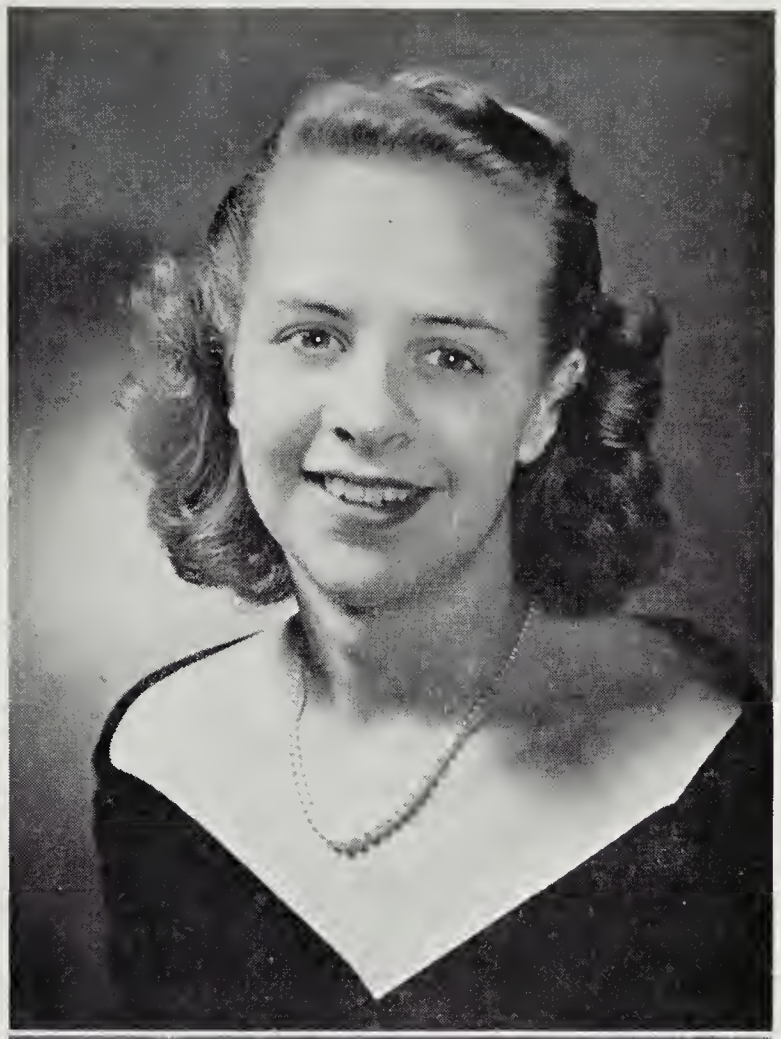

YVONNE DUVALL
214 Roberts Avenue
YONKERS, NEW YORK
Art

"Lala," the lass who uses Pond's, is editor-in-chief of *Intermission*. You say you're having trouble getting typists? She is co-art editor of the ACORN, secretary of the Alumnæ Association, a member of the A. A. Board, and a prominent Delta Psi. Our little gal is kept mighty busy. The name Jimmy always seems to bring a smile to her face. That beautiful ring means a wedding march in September. How about that overworked sewing machine? Is there anything Lala can't do? We wonder why it is that people who turn articles in late annoy her.

LORRAINE MARIE ESPOSITO
99 West Fourth Street
BAYONNE, NEW JERSEY
Liberal Arts

"Espo," or "Wowaine," as she is sometimes called, is the Senior Class treasurer, organizations editor for the ACORN, president of the Newman Club, and member of the Y. W. C. A., and another Delta Psi. No letter today? You're joking, of course; there is always one from her favorite male, John. She can very often be found just *resting*. Lorraine's early morning battle cry is, "Put the cap on the toothpaste, Boots." In her opinion, the most annoying of annoyances is "Davey's" sink at 2:00 a. m. "You tell her, I stutter." This little one has many nicknames but the one that suits her best is "A. P."

Seniors

MABEL LOUISE GARDNER
214 West Burke Street
MARTINSBURG, WEST VIRGINIA
Music

"Boots" has intelligence plus. She is vice president of the Student Council, a junior hostess and a dining room hostess, and she is on the community committee of the Y. W. C. A. Boots is both musically and dramatically inclined, she is a Delta Psi Omega and the assistant director of the Glee Club. What is this we hear about her singing in the woods? Her pet peeve is baby talk.

NORA ELIZABETH GORDON
Victoria Street
COMMERCE, GEORGIA
Liberal Arts

Nora is a table hostess, member of the "Y," and a Delta Psi. She's our one and only gal hailing from Georgia. Play productions are her favorite pastime. "Is that a plane?" "Rebel" has red hair and a button nose. Who is that Air Mail letter from, Nora? The thing that annoys her most is getting no mail. She is our Apple Blossom princess.

Seniors

HELENE STAPLETON GUMPEL
335 Rushmore Avenue
MAMARONECK, NEW YORK
Liberal Arts

Helene is secretary for the Senior Class, and we all thank her for writing the class history for us. She is on the A. A. Board, a dining room hostess, and the speedy center of the varsity hockey team. Oh, that lilting voice over the loud speaker. As a rule she can be found with her roommate, Dee. What hurts her most is having to get out of bed and dressed for a nine o'clock class while Dee sleeps.

MARY ANNE HANNA
"Open Hearth"
LEWISTOWN, PENNSYLVANIA
Physical Education

Our most beautiful lass takes part in such activities as the A. A. and the Dolphin Club. She is a Delta Psi and the vice president of the Senior Class. Mary Anne is very anxious to gain some advanced education at Penn State next year. Mary Anne, make like Jimmy Durante for us. If you ever want to find Mary Anne, just listen for her hearty laugh. Mary Anne is a wonderful girl, and we're all so proud that she is our May Queen.

Seniors

JANE PIXLEY HEFFER
1090 Wegmen Road
Rochester, New York
Liberal Arts

"Heff" is our president of the Athletic Association and an interested Delta Psi. Y. W. C. A. and the Acorn Staff are among her other activities. Basketball and Jane go together like ham and eggs. If you think you hear a bird, it isn't really; it's merely Heff whistling. Only time she opens her mouth is when she eats. "Did you say Cornell?" Heff's pet peeve is being tickled—"Oh, how I hate it!"

VIRGINIA ANN HOLLAND
204 South Fourth Street
Maywood, Illinois
Liberal Arts

"Oh, how I love to study!" "Gini" is president of the "Y." "Has anyone got something to eat?" She has the unusual ability of being able to keep a straight face when she wants to laugh. Another talent that Gini possesses is the ability just to talk and talk. Gini is a Delta Psi and, even though you don't see her on stage, she always has something to do with each production. She is on the varsity hockey team. Her major gripe is gossip that she doesn't know about.

Seniors

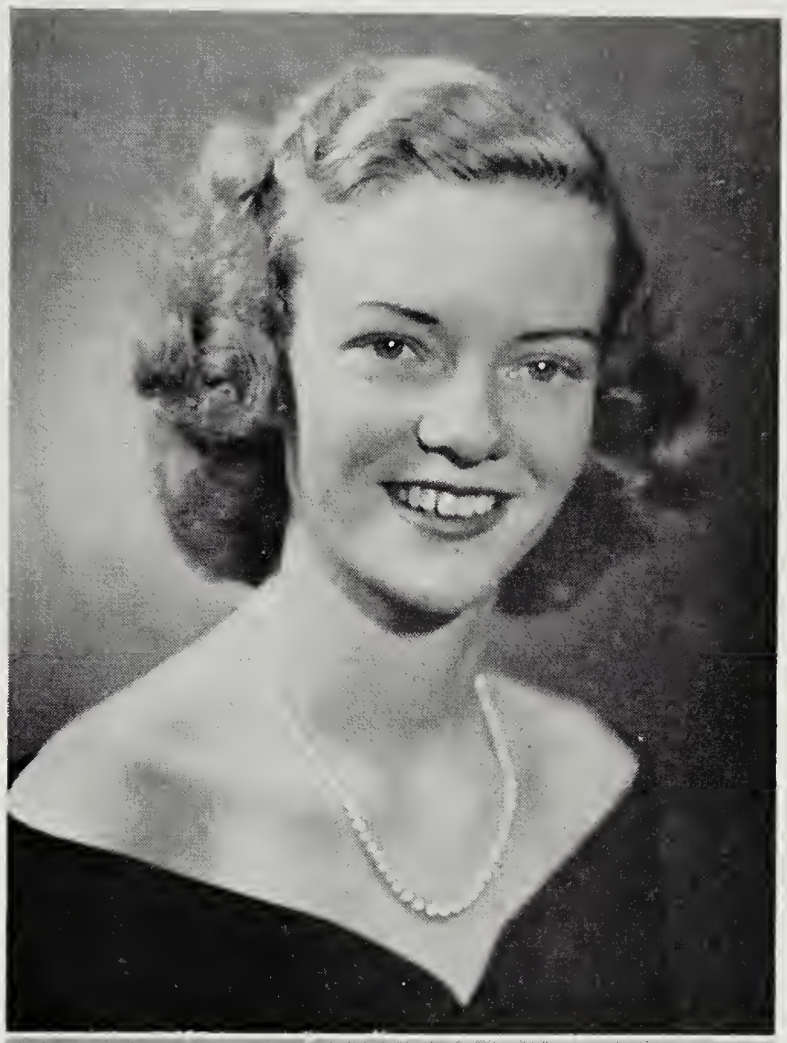

BARBARA JEANETTE KINLAW
St. Pauls, North Carolina
Liberal Arts

"Jeanne" is an active Studio Theater member and is on the recreation committee of the Y. W. C. A. Jeanne proves that good things come in small packages. When she talks about Hennie, she's bound to say, "But he's so b-i-g!" Lucky girl, she manages to get home quite often. Her most oft-quoted request is, "Sit on the other side." "Hey, Wowaine, ain't you writ nothin' yet?" Jeanne's greatest dislike is blind dates.

RITA ELON LANIGAN
41–08 42d Street
Sunnyside, Long Island, New York
Liberal Arts

Rita, our strongest advocate of the "new look," is secretary of the Y. W. C. A., editor of this Acorn, member of the House Council and Newman Club, co-editor of the alumnæ newspaper, and an ardent Delta Psi. Won't somebody tell her the meaning of the word sleep? Rita loves English literature, all kinds of music, and Notre Dame. What she doesn't like is rushing and then waiting. She can be located in the dining room along with Sarah, Jeanne, and Lorraine long after everyone else has left. Looking for food? Her miniature is *the* prized possession and a sign that she'll soon be sitting with her own children.

Seniors

JANE ELLEN LEARY
361 Massachusetts Avenue
ARLINGTON, MASSACHUSETTS
Liberal Arts

"Janie," our illustrious class president, the gal with the famous mental capacity—You say you have a bit of the ol' espanol hidden away in that brain of yours? A Delta Psi, "Leer" can usually be found manipulating the lights for many of the stage productions. Jane is co-editor of the alumnæ newspaper. Jane's pet peeve is the Doodley-Doo. Why, Jane? She has played fullback on the varsity hockey team, and so well that what would we have done without her? Leer, must you sock those balls so *hard?*

CAROLINE JOYCE LEEMING
12 Rhode Island Avenue
PROVIDENCE, RHODE ISLAND
Liberal Arts

"Slim" is treasurer for Delta Psi Omega, a member of the House Council, a dining-room hostess, and a member of the recreation committee of the "Y." Her favorite topic is Rhode Is'and—"Best state of the forty-eight." "Keep laughing." The thing that irks her most is to hear someone use that certain word. She can usually be found looking for a fourth.

Seniors

MARJORIE HELENE MAHER
459 Esplanade
PELHAM MANOR, NEW YORK
Liberal Arts

"Lou" is chairman of the junior hostesses and treasurer of the Alumnæ Association. Ash and P. M. C. are the things most often in her thoughts. She can usually be located anywhere but in her own room. Lou believes in extended week ends. The thing that troubles this gal most is that truck at 7:45 a. m.

JEAN CRANDALL MALCOLM
517 Prescott Road
MERION STATION, PENNSYLVANIA

The littlest angel—oops, who are we kidding? Shall we merely say the littlest—all 4′ 11″ of her. Besides being president of the Alumnæ Association, she is chairman of the Dolphin Club, and a Delta Psi. Oh, those marvelous week ends when Lafayette appeared on the campus in full force. Where does our tiny one get such a powerful voice? "Drink a Highball" and "The Blue and White" can be heard pouring out of 119 constantly. Her pet annoyance is socks rolled down.

Seniors

BARBARA ANN MARSH
106 East Emerson Street
Melrose, Massachusetts
Music

"Bobby," our one and only bass, is another of those music-minded individuals. Seems the thing she has to say most often is, "Please wait your turn." Bobby can be found conferring with Beethoven and Bach in one of the many practice rooms at almost any hour. Wherever does she get all that energy? This thing that worries Bobby most is chewing gum—on the chairs of the College Shop, that is.

MIRIAM SUE MASTERS
2716 Berwyn Road
Columbus, Ohio
Liberal Arts

"Sue" is among the "Big Five" on the Student Council, her job being that of recording secretary. She is also secretary to the "Y." Do you wonder that she left what she did in her will? In addition to these two jobs, she takes part in many other activities. Here is another Delta Psi. Sue has the kind of giggle that is catching. What will she do when she doesn't have Jane to awaken her—oh so gently? Sue is a member of the chorus—remember the lovely music of the Christmas play?

Seniors

MARGARET JANE MITCHELL
College Avenue
BLACKSTONE, VIRGINIA
Liberal Arts

"Jane," a day student, is famous for her sweet and quiet way. You say you received an A in your History test? Smart girl! Jane can usually be found in the day students' lounge, chatting with the other Blackstonians. What displeases you most, Jane? "Saturday classes." Why, how silly! You're kidding, of course.

EVELYN OWEN
BROOKNEAL, VIRGINIA
Commercial

"Evie" can always be found with an animated smile for everyone. She loves music. This little gal is an ardent Virginia fan—no place like it, is there, Evie? Did I hear somebody say puppies? She is the proud possessor of not three, not six, but nine of them. She can usually be found with Ann. Guess what vexes her most? It's sitting up front.

Seniors

FRANCES ANN PANKEY
457 South Main Street
HARRISONBURG, VIRGINIA
Physical Education

Our star and all-round gal, "Pank," is a very active member of our varsity hockey and baseball teams. Making another goal seems to be like breathing to her. "You're just pulling my leg." Pankey is a member of the Y. W. C. A. and the Wesleyan Club. Her lending library of clothes. Pankey is one of the few girls on the campus who can claim membership in Pentathlon. Our human alarm clock. Her dogs and those week ends are two of her favorite topics.

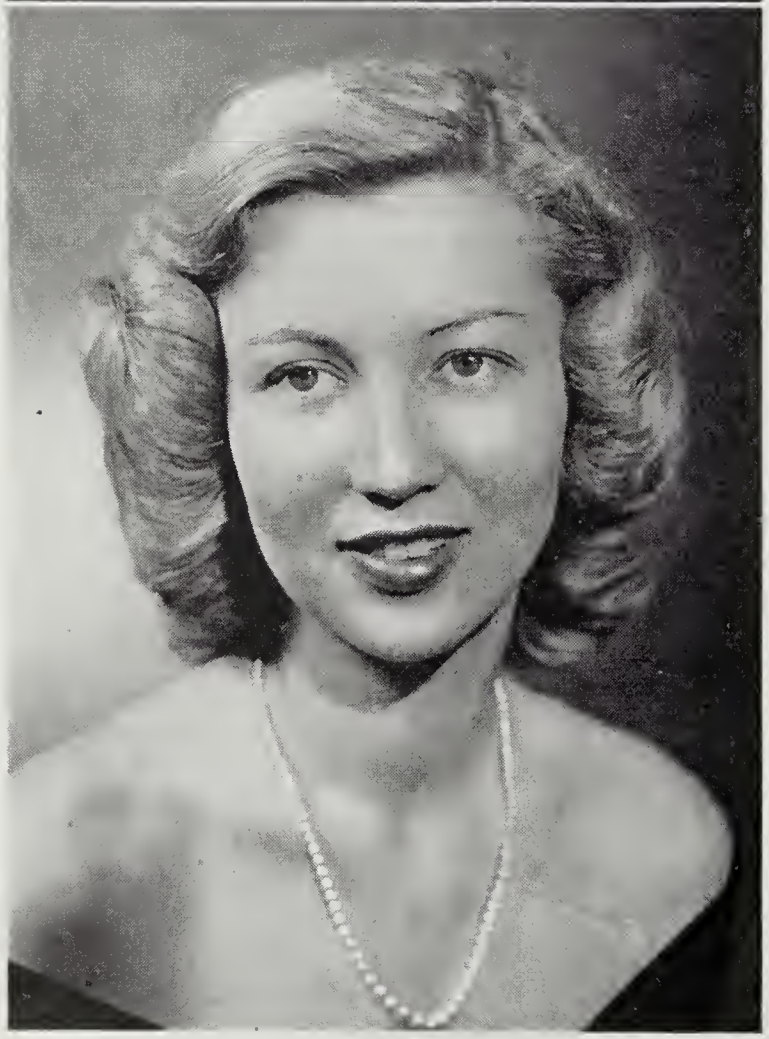

SHIRLEY ANN PARSON
STONY CREEK, VIRGINIA
Liberal Arts

Shirley is that cute little blonde who's always taking the part of both sister and mother. She is Senior Class representative on the Council, secretary of Delta Psi, a member of the recreation committee of the "Y," and one of the House Council. Top man among the many is Howard who attends the University of Virginia. Her favorite expression is (shall we say it?) and her favorite trouble is business math.

Seniors

BARBARA HELEN PEUGEOT
Pines Bridge Road
Ossining, New York
Liberal Arts

"Pug" is another of the lucky girls who has gained Delta Psi. She serves on the recreation committee of the "Y," is chairman of the home-coming committee of the Alumnæ Association, and can boast of Dolphin Club membership and of being a vital part of the Hockey team. Pug is the Senior Class reporter for the Acorn. Say, how do you think Pug looks with red hair? She can usually be found looking for Shorty, or vice versa. For two consecutive years now, she has been voted the biggest "nerd" in the school and the possessor of the most notorious laugh. Pug eats, sleeps, and dances "Heffalumps," and she will never forget the night that Paddy Murphy died. What frets her most is cotton.

ANNE LEE RIDDICK
2900 Glover Driveway, N. W.
Washington, D. C.
Liberal Arts

Anne is both a junior hostess and a dining-room hostess. She can often be found sitting in close proximity to the phone booth or in the town of Blackstone. Does anyone dare ask why? She lives in observation room number one. Anne worked on the business staff of the yearbook this year. "Brownie, do your homework." Her pet peeve is a silent phone; her favorite exercise, walking.

Seniors

ADELE BRADBURY ROBINS
93 Cedar Avenue
Maywood, New Jersey
Music

"Cookie" is a dining-room hostess and one of those girls whose voice you hear so often over the loud speaker. She is a music major and, as such, she spends long hours practicing the piano. "Is that studio occupied again?" What's this about a trip to Denmark, Cookie? Her favorite expression is "Gad," but very often you will hear her say some word in Spanish. Johnnie and Union College have a place in her heart.

CAMILLA PARKER SMITH
"Bouldernol"
Canaan, New York
Physical Education

"Cim," another of those physical education majors, is a member of that marine group, the Dolphin Club. She can be located in Room 121, otherwise known as Grand Central Station. As one strolls by this room, the hum of music and the sound of laughter can usually be heard, with Cim in the middle of things. "And that ain't all," "Hi, Dolly," and "Ain't it darlin'?" are a few of her pet expressions.

Seniors

KATHLEEN CARSON SMITH
"The Hemlocks"
RIVERTON, VIRGINIA
Liberal Arts

"Doll" is a Delta Psi, a junior hostess, and captain of the Panthers. Oh, those eyes. She has a talent for mischief which is usually thwarted by her roomie, Boots. Doll is quick on the comeback—and those jokes! The thing that irks her most is insincerity in anyone.

CAROLINE HENRIETTE SOLBERG
20 Taylor Court
FALMOUTH, MASSACHUSETTS
Physical Education

"Sport," the contortionist from the Cape, is treasurer of the Athletic Association, manager of the varsity hockey team, and is another of those girls who can be seen proudly wearing a Delta Psi pin. Guess this isn't such a desolate state after all, is it, Sport? She can usually be found amongst a group of choristers adding her melodious harmony to theirs. Why does she mind being kidded about her goose-bumps? Remember her in "Growing Pains"?

Seniors

ANNA MAE STOCKLAS
17 Crescent Place
YONKERS, NEW YORK
Art

Anna Mae is the treasurer of the "Y." Oh, those confusing books. We have her and her roommate to thank for the wonderful art work done on this ACORN. Anna Mae can also be seen sporting a Delta Psi pin. Do you remember the play "Skin Deep" and those simple facial expressions? She is also scissors mad. Take care, "Manny Mae," lest we have a baldy on the premises. It frets her to see closed windows. Anna Mae, what is it that lets you keep that wonderful figure?

WINNIFRED ELIZABETH SWEET
3 Tanager Street
ARLINGTON, MASSACHUSETTS
Liberal Arts

"Sweetsie" is the chairman of the publicity committee of the Alumnæ Association, a Delta Psi, and a member of the Y. W. C. A. Since she is a Bostonian, Sweets favors Dartmouth and that Harvard accent. And how about that fabulous musical composition—my, but thou art a talented creature! Virginia weather is the bane of her existence. "Brownie."

Seniors

RAYMOND S. VERNON
M. and R. Hotel
BLACKSTONE, VIRGINIA
Commercial

"Ray," a day student, can usually be found smoking his pipe in the College Shop. He likes poetry and he likes to play ping-pong. You say you have a rough schedule? What with working nights and then attending school in the morning, it ought to be. Ray's clock runs in reverse.

JEANNE ADELE WEIKERT
Summit Avenue
AMBLER, PENNSYLVANIA
Commercial

Jeanne, our quietest lassie, is a member of the "Y" and of the Studio Theater. Harriet and Tina, with whom she can always be found, will tell you that her pet peeve is gossiping. Another of our Keystone staters, Jeanne is all out for the University of Pennsylvania.

Seniors

AUDREY ELAINE WHITE
1270 East 18th Street
Brooklyn, New York
Liberal Arts

Audrey is another of our small packages. She is a Y. W. C. A. member and an active member of Studio Theater. She can usually be found in Speck's room with the other members of the gang. You like the song, "My Buddy"? Could the reason be that it is connected with a certain someone? A letter a week is her standby. Her pet peeve is a phone call.

LENORA HARRIET WISNER
54 Bergen Avenue
Ridgefield Park, New Jersey
Liberal Arts

Harriet is a member of the vesper committee of the "Y." She is now a Delta Psi after working hard with Studio Theater. She can usually be discovered working like a busy beaver in the library to keep up those good marks. Conceited women make her weary.

Seniors

EDNA WILLENE WALKER
419 South Main Street
BLACKSTONE, VIRGINIA
Post Graduate

Willene is our only P. G. Speech and dramatics play quite a role in this gal's life. She can usually be found with Noel or chatting in the day students' lounge. Willene is the music editor of *Intermission* and is one of the oldest members of Delta Psi. Studies trouble her the most—is it possible that she might have a *few* sympathizers in that respect?

BENJAMIN E. MANSON
408 Brunswick Avenue
BLACKSTONE, VIRGINIA
Commercial

"Ben," that tall, easy-going guy, is a graduate of Hampden-Sydney. "Yes, indeed." Ben dislikes people who continually talk about nothing. Why does he always seem to be in a hurry? Do you enjoy your typing class, Ben? The junior with the long hair seems to be his favorite extra-curricular companion. (Photograph not available.)

Last Will and Testament of the Class of 1949

We, the Senior Class of 1949 of Blackstone College for Girls, do hereby make and declare this our last will and testament, in manner and form following:

I, Peggy Allen, do leave my knitting needles to Janet LeRoy.

I, Noel Blankinship, do bequeath my Southern drawl to Ella Caputo.

I, Joyce Bayer, will my long train rides to and from New York to Betty Seman.

I, Virginia Brown, do leave my ability to play hockey to Barbara Owens.

I, Betty Buckley, will 365 packs of cigarettes to Janet "Give-Me-a-Drag" LeRoy.

I, Dee Casanave, bequeath my late hours to Peggy Roberts.

I, Tina Cassell, leave to Rena Devereux one telephone and extensions to Camp Pickett.

I, Audrey Conkling, will all my will power to any other Yankee who has to room with a Southerner.

I, Sue Crooks, bequeath my roommate, Helen Davis, to anyone who can handle her.

We, Mary Anne Hanna and Nat Downs, leave our Room 231 to the future roommates who wish to pour water down to their neighbors below.

We, "Lala" Duvall and Anna Mae Stocklas, leave to Stevie Jones all our old art assignments, history of art notebooks, dirty palettes and brushes, and five pounds of cremnitz white.

I, Lorraine Esposito, bequeath to Sarah Brooks all the tea in China so that in the future she can always have the teabag first.

I, Mabel Gardner, leave my nights of study in my cozy closet to the next occupant of Room 132.

I, Nora Gordon, will my love for the Air Corps to Ginny Beerbower.

I, Helene Gumpel, bequeath my curly hair to Vicky Grimes.

I, Jane Heffer, leave my talking ability to Anita Blanchard.

I, Gini Holland, will my diet to Lyn Meacham.

I, Jeanne Kinlaw, bequeath all my goodnight kisses to Helen Davis.

I, Rita Lanigan, leave my coiffure to Barbara Buermann.

We, Jane Leary and "Sport" Solberg, leave to the next lucky occupants of Room 131 the wonderful view from the window.

I, Caroline Leeming, will a seven no trump bid to anyone who has the time to play it.

I, Helene Maher, bequeath the second floor telephone to Jane Bradish.

I, Jean Malcolm, leave my height to Mr. Regester.

I, Barbara Marsh, will my chocolate ice cream sundaes to Janet LeRoy.

I, Sue Masters, bequeath my writer's cramp to the future secretaries of the Student Council and Y. W. C. A.

I, Jane Mitchell, leave my typing ability to Dawn Cocosis.

I, Ben Manson, bequeath my ability to slumber peacefully through the din of forty clicking typewriters to some tired commercial student.

I, Evelyn Owen, will my peroxide to Moreen Morris.

I, Frances Pankey, leave my ability to wax floors to maids!

I, Shirley Parson, bequeath to Frances Parson my privilege to ride in cars.

I, Barbara Peugeot, will to Doris Barett my lady-like chuckle.

I, Anne Riddick, leave to Bev Brown my hopes for a Blackstone homestead.

I, Adele Robins, bequeath to Betsy Ziegler my piano recital.

I, Camilla Smith, leave call-downs to Thomas, Casper, and Coffinberry in hopes that some day one of them may gain the presidency of the Campused Cuties.

I, "Doll" Smith, bequeath my best wishes to everyone of my classmates.

I, Betty Sweet, will my Boston accent to Frances Parson.

I, Ray Vernon, leave my "night shift" to the next president of the Student Council.

I, Jeanne Weikert, bequeath my room to whoever would like to live next to the infirmary.

I, Audrey White, leave.

I, Harriet Wisner, leave my daily trips to the library to my roommate.

I, Willene Walker, leave my Shakespeare Class to anybody who'll take it.

MISS DOLORES CASANAVE
PELHAM MANOR, NEW YORK

MISS BLACKSTONE

FEATURES

MISS MARY ANNE HANNA
LEWISTOWN, PENNSYLVANIA
Most Beautiful

MISS JANE HEFFER
ROCHESTER, NEW YORK
Most Athletic

MISS NORA GORDON
COMMERCE, GEORGIA

Most Attractive

FEATURES

MISS MABEL GARDNER
MARTINSBURG, WEST VIRGINIA
Most Intellectual

MISS NORA GORDON
COMMERCE, GEORGIA
Apple Blossom Princess

May Queen

MISS MARY ANNE HANNA
LEWISTOWN, PENNSYLVANIA

Class History

September 18, 1947—Once again the doors of Blackstone College opened to receive new students. From all over the states we came, arriving all day and well into the night. A great many of us had never seen the school; and as we stepped upon the campus, many questions flooded our minds. Will the girls be nice? Will I be happy at Blackstone? No sooner had we taken off our hats and put down our things, than we were led to the College Shop for a Big Sister party. Refreshments were served while everyone became acquainted.

The first few weeks passed slowly, but it wasn't long before along came those dreaded days we had heard so much about—RAT WEEK! Can't you just picture those stylish fashions, those beautiful white complexions, and—for those fortunate enough—court? Ah, well—"All's well that ends well"—and you must admit, we did have fun.

Time began to pass more swiftly, and many things began to happen: plays, a Halloween party, picnics, teas, concerts, varsity games, and finally Thanksgiving Day. We had the day off and were served a very delicious dinner. Some felt the occasion to be festive enough to go formal—and that they did.

Merry Christmas, Happy New Year! What happened to the rooms? There it was, nearly a month before Christmas, but still the place had the atmosphere of Christmas Day itself. Some of the rooms had a manger set up or a tree well decorated. Remember the night before we left for home? Everyone gathered in the library for a party, and who should waddle in but Santa Claus, with a bag of presents! For some odd reason, he seemed to resemble one of our faculty members.

January, 1948. We began to realize the year was half gone when midyear exams came upon us. Cram! Cram! Oh, for a four-leaf clover! But January brought to us more than just exams, for the faculty decided to give a supper dance—with dates and all!

Each month seemed to have something special that each of us will remember as the most important event. Maybe it was the Star Light Dance, in April, at which the title of "Miss Blackstone" was conferred on the most worthy girl. Or perhaps it was May Day, the first to be observed since the re-opening of the College. How we worked for that day! There wasn't a girl who didn't participate in some way. The queen, the court, singers and dancers, all helped to make a beautiful May Day—even if it did rain a little.

The next outstanding event on our calendar was the Senior party, put on by our class. It was lots of fun. There was singing and dancing and a skit, followed by a wonderful spaghetti dinner cooked with our own little hands. The party closed with the presentation of toy pandas to each senior—something to remember us by.

There were sad moments too. The saddest one was probably that of graduation. It was as beautiful as any graduation could be; but as we reminisced over the wonderful times we'd all had together, the tears just seemed to flood our eyes. Within a very few hours of graduation, however, we were all well on our way home, ending our junior year at B. C. G.

September returned rapidly, and once again we headed for Blackstone—only this time as seniors. My, how it had changed! Most of the events seemed to happen in fairly much the same order as the previous year, but somehow they were different. Maybe it was just because we had helped to plan them, or put them on, and even participate in them. The more we worked together, the closer we became, and, strangely enough, the time passed even more swiftly.

October brought us Fall Day once again, and over we all went to a little lake not far from the school. Some walked, some ran, and those smart enough hitched rides on passing trucks. There were games, boating, and lots of food for all.

Came November, and the girls looked as if they were reenacting Rat Week. Only this time, fifteen girls were pledging Delta Psi. Twelve more followed them not long after.

December, as always, was an exciting month. Never a dull moment. First came the formal dance, which went off with a bang; then a Christmas dinner, followed by our traditional play, singing and caroling; then home—vacation at last!

It was a little difficult to get down to work again after vacation, but it wasn't too long before we all got the spirit. Not much choice, with exams staring us in the face! But, in spite of a little loss of sleep, a few bad tempers, and some missing nails, everything turned out happily for almost all of us. January, however, was one month we were happy to see go by.

The following months all brought new and wonderful things. The installation of the honor system, the first at Blackstone, is one event for which our class can be especially proud. Soon the crowning of our "Miss Blackstone" took place, and not long after came May Day and the first big alumnæ Home-Coming! We've had our ups and downs as any class would have; but when we look back upon our two years at Blackstone, a nice warm feeling fills our hearts. We, the Class of '49, have truly made history—at least to us who can never forget.

College Junior Class

Seated, Left to Right: *Burchett, Miss Kilmer, Owens.* Standing: *Beerbower, Knecht*

If any one of the old girls had any doubts when the year began that the incoming College Junior Class might not be active in campus affairs and happy at Blackstone, those fears are now all dispelled. The class has entered wholeheartedly into the spirit of the school and has participated in all of the school organizations. Their work in these groups gives assurance that next year they will make able leaders to replace the graduates of 1949.

OFFICERS

Barbara Owens ..... *President*
Evelyn Burchett ..... *Vice President*
Virginia Beerbower ..... *Secretary*
Jean Knecht ..... *Treasurer*
Miss Elizabeth Kilmer ..... *Sponsor*

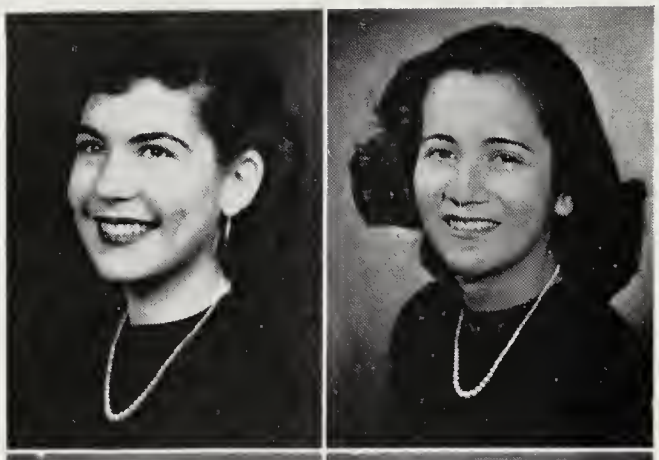

NANA ROSA ALEXANDER
2 Pond View
GREAT NECK, LONG ISLAND, NEW YORK
Liberal Arts
"Nan"

MARIA TERESA ALVARADO
Palmira, Valle
COLOMBIA, SOUTH AMERICA
Commercial
"Maria"

CATHERINE JULIA APPEL
17-01 Clintonville Street
WHITESTONE, LONG ISLAND, NEW YORK
Commercial
"Catty"

DORIS BARRETT
LUSBY, MARYLAND
Liberal Arts
"Chickapin"

VIRGINIA BEERBOWER
LA BELLE, PENNSYLVANIA
Liberal Arts
"Ginny"

ALICE BELIN
WAVERLY, PENNSYLVANIA
Commercial
"Bee"

MARY ANITA BLANCHARD
18 Locust Street
WESTBURY, LONG ISLAND, NEW YORK
Merchandising
"Anita"

ANN PATRICIA BOLAND
28 Audley End
EGGERTSVILLE, NEW YORK
Home Economics
"Ann"

JANE BRADISH
1712 Raeford Road
FAYETTEVILLE, NORTH CAROLINA
Home Economics
"Tee"

SALLY ANN BRADFIELD
912 Inkster Avenue
KALAMAZOO, MICHIGAN
Liberal Arts
"Sally"

SARAH JANE BROOKS
501 Orange Avenue
CRANFORD, NEW JERSEY
Liberal Arts
"Sarah-Do"

BEVERLY BROWN
1109 North Evergreen Street
ARLINGTON, VIRGINIA
Commercial
"Brownie"

TINA BUONOPANE
246 South Seventh Street
NEWARK, NEW JERSEY
Liberal Arts
"Tina"

EVELYN BURCHETT
48 Hillcrest Terrace
EAST ORANGE, NEW JERSEY
Secretarial
"Evie"

ELLA MARIE CAPUTO
56-07 84th Street
ELMHURST, LONG ISLAND, NEW YORK
Liberal Arts
"Ella"

NANCY CASPER
Douglas Road
CHAPPAQUA, NEW YORK
Commercial
"Nancy"

MARY CHAPIN
Westside Drive
LYONS, NEW YORK
Liberal Arts
"Mary"

DAWN COCOSIS
7428 Baird Avenue
CAMDEN, NEW JERSEY
Liberal Arts
"Dawn"

ANN COFFINBERRY
18 Coolidge Street
LARCHMONT, NEW YORK
Speech
"Ann"

ANA MARIA CUESTA
Mercedes Numero 20
Ciudad Trujillo
REPUBLICA DOMINICANA
Commercial
"Ana"

JEAN DAVIS
6 Franklin Avenue
SILVER SPRINGS, MARYLAND
Liberal Arts
"Bunny"

RENA DEVEREUX
149 Fourth Street
SPENCER, NORTH CAROLINA
Music
"Devvie"

CAROL DICKINSON
9 Lawrence Avenue
WEST ORANGE, NEW JERSEY
Art
"Carol"

ANNE DOVE
MONROE, NEW YORK
Liberal Arts
"Dove"

IRENE EISENBERG
1609 Washington Lane
PHILADELPHIA, PENNSYLVANIA
Liberal Arts
"Icey"

FREEMAN EPES
"Oakwood"
BLACKSTONE, VIRGINIA
Liberal Arts
"Freeman"

LOIS EPTING
2276 South Seventh Street
CAMDEN, NEW JERSEY
Liberal Arts
"Lo"

BETTY FISHER
308 Brunswick Avenue
BLACKSTONE, VIRGINIA
Dramatics
"Shorty"

ELSIE FITLER
129 Old Gulph Road
WYNNEWOOD, PENNSYLVANIA
Liberal Arts
"Elsie"

ROXIE ANN FORE
401 North High Street
BLACKSTONE, VIRGINIA
Commercial
"Roxie Ann"

ZEIDA FUENTES
525 Maximo Gomez
SANTIAGO DE CUBA, CUBA
Commercial
"Zeida"

GENEVIEVE GAJ
2109 Carpenter Street
DETROIT, MICHIGAN
Liberal Arts
"Genie"

LULA MAE GALYEN
HEWLETT, VIRGINIA
Liberal Arts
"Lula Mae"

NANCY GERWE
717 Greenwood Avenue
WILMETTE, ILLINOIS
Commercial
"Nanny"

CYNTHIA GILLMANN
20 Dickerman Road
WATERTOWN, CONNECTICUT
Liberal Arts
"Cindy"

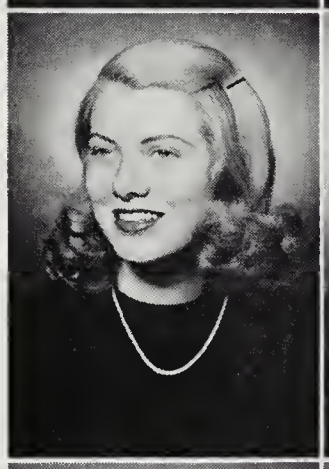

DOROTHY GREEN
82½ Madison Street
WELLSVILLE, NEW YORK
Liberal Arts
"Dottie"

CHARLOTTE GUEDALIA
163-18 Cryders Lane
BEECHHURST, LONG ISLAND, NEW YORK
Liberal Arts
"Claussie"

WINIFRED HASSELBACH
739 Revere Avenue
BRONX, NEW YORK CITY
Merchandising
"Winnie"

ANGELA IBARRA
Morell 9 Vibora
HABANA, CUBA
Commercial
"Lita"

HOWARD JERNIGAN
Box 95
BLACKSTONE, VIRGINIA
Liberal Arts
"Bebe"

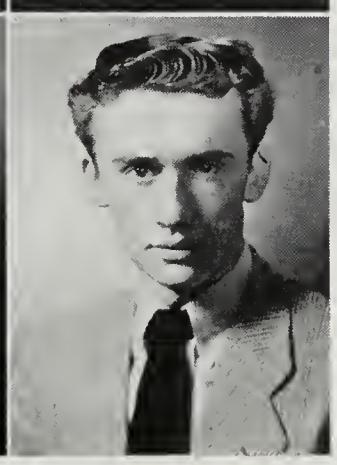

MARY CAROLYN JONES
DAHLGREN, VIRGINIA
Liberal Arts
"Doc"

DOROTHY KAHANT
211 Mill Street
WESTWOOD, NEW JERSEY
Art
"Dot"

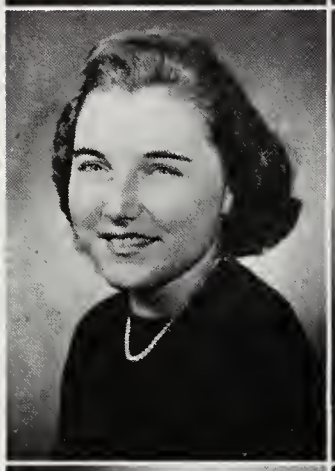

ALYCE KALABZA
74-19 43d Avenue
ELMHURST, LONG ISLAND, NEW YORK
Commercial
"Alyce"

ARLENE KELLEY
28 Morrison Avenue
WAKEFIELD, MASSACHUSETTS
Home Economics
"Butch"

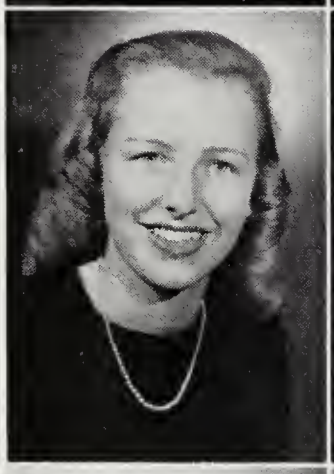

JEAN KNECHT
2521 Marcy Avenue
EVANSTON, ILLINOIS
Commercial Art
"Jean"

JACQUELINE KORMAN
110-21 73d Road
FOREST HILLS, LONG ISLAND, NEW YORK
Home Economics
"Cookie"

ELIZABETH LANG
415 Church Street
BLACKSTONE, VIRGINIA
Liberal Arts
"Betts"

BARBARA LEEDY
3405 Pinetree Road
P. O. Box 791
ORLANDO, FLORIDA
Liberal Arts
"Barb"

GRACE LEIDY
841 Turner Avenue
DREXEL HILL, PENNSYLVANIA
Liberal Arts
"Speck"

CAROLYN MacDONALD
1513 41st Street
LA GRANGE, ILLINOIS
Liberal Arts
"Susie"

JOAN McCONNELL
10 East Township Line Road
JENKINSTOWN, PENNSYLVANIA
Liberal Arts
"Joan"

SHIRLEY MARSHALL
810 Brunswick Avenue
BLACKSTONE, VIRGINIA
Commercial
"Shirley"

DOLORES MASCALI
307 Hollywood Avenue
CRESTWOOD, NEW YORK
Home Economics
"Dee"

PATRICIA MAY
84 Center Street
WEST HAVEN, CONNECTICUT
Liberal Arts
"Pat"

MARILYN MEACHAM
95 Landing Road, North
ROCHESTER, NEW YORK
Liberal Arts
"Lyn"

JOHN MEYER
WELLVILLE, VIRGINIA
Liberal Arts
"John"

WILLIAM MEYER
WELLVILLE, VIRGINIA
Liberal Arts
"Bill"

LETICIA MIRANDA
Jesus del Monte 516 Altos
HABANA, CUBA
Secretarial
"Letty"

MOREEN MORRIS
1233 Cornage Avenue
FAR ROCKAWAY, NEW YORK
Home Economics
"Maurie"

JOAN MORTENSON
1919 West 87th Street
CHICAGO, ILLINOIS
Merchandising
"Joan"

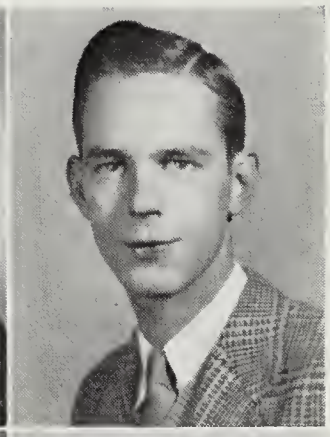

BARBARA OWENS
510 78th Street
NORTH BERGEN, NEW JERSEY
Liberal Arts
"Bobby"

DENNIE PERKINSON
504 Oak Street
BLACKSTONE, VIRGINIA
Liberal Arts
"Perk"

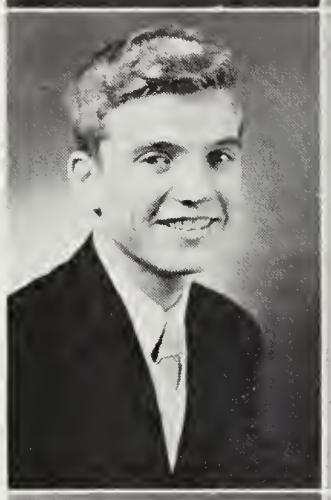
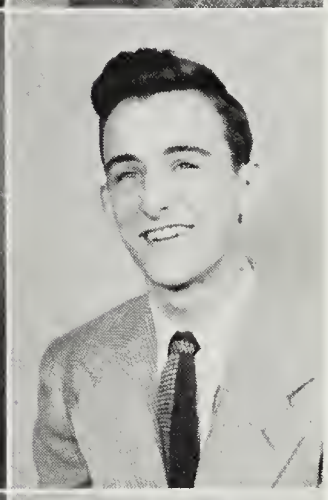

GENE POWELL
Lester Street
BLACKSTONE, VIRGINIA
Art, Merchandising
"Gene"

GLENN POWELL
Lester Street
BLACKSTONE, VIRGINIA
Commercial
"Glenn"

SHIRLEY RALSTON
81 Lovell Road
MELROSE, MASSACHUSETTS
Commercial
"Shirl"

BENILDE RAMIREZ
Maceo 149
MATANZAS, CUBA
Commercial
"Benny"

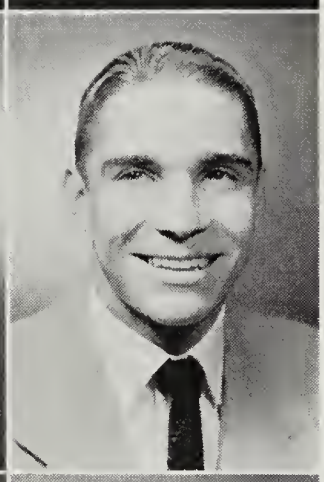

JANE REYNOLDS
5 Narbrook Park
NARBERTH, PENNSYLVANIA
Liberal Arts
"Rusty"

ROBERT RIDDICK
Blackstone College—"The Gables"
BLACKSTONE, VIRGINIA
Liberal Arts
"Bob"

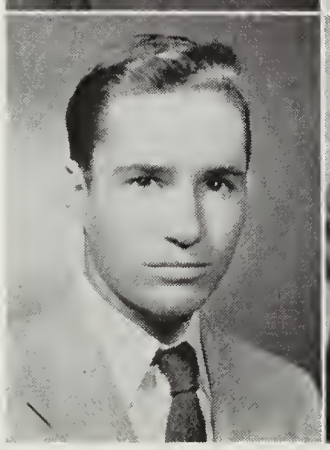

WILLIAM RIDDICK
Blackstone College—"The Gables"
BLACKSTONE, VIRGINIA
Liberal Arts
"Bill"

LAURA RODENHIZER
1103 South Main Street
BLACKSTONE, VIRGINIA
Commercial
"Mickey"

JOAN SEVERSON
300 Richmond Road
KENILWORTH, ILLINOIS
Fine Arts
"Chubby Baby"

SALLY ANNE SHINN
147 Millard Avenue
BRONXVILLE, NEW YORK
Liberal Arts
"Sal"

BETTY STONE SMITH
CREWE, VIRGINIA
Liberal Arts
"Betty"

BEVERLY SNYDER
316 Meade Avenue
HANOVER, PENNSYLVANIA
Merchandising
"Kit"

BARBARA SOCH
63 Temple Street
FREDONIA, NEW YORK
Liberal Arts
"Bobby-Sox"

BARBARA SWARTZ
344 North Park Road
LA GRANGE, ILLINOIS
Merchandising
"Bobbie"

NANCY THOMAS
SHADY SIDE, MARYLAND
Commercial
"Tommy"

WILLIAM THOMAS
1016 South Main Street
BLACKSTONE, VIRGINIA
Commercial
"Billy"

ELIZABETH WIGHTMAN
83 Sherman Avenue
ROCKVILLE CENTER, LONG ISLAND, NEW YORK
Home Economics
"Betty"

BETSY ANNE ZIEGLER
1714 William Way
NORRISTOWN, PENNSYLVANIA
Liberal Arts
"Tish"

JOHN C. WHITE, Jr.
510 Brunswick Avenue
BLACKSTONE, VIRGINIA
Liberal Arts
"Jack"
(No picture available)

Left to Right: *Shalek, Van Wagoner, Miss Black, H. Davis, F. Parson*

High School Senior Class

Graduation from high school marks the halfway point in the B. C. G. academic program. The graduates of this class will step up into the College Junior Class in the fall, but they will have the advantage over incoming girls because they will know the Blackstone way.

OFFICERS

Helen Davis . . . . . *President*
Frances Parson . . . . . *Vice President*
Anneke Van Wagoner . . . . . *Treasurer*
Barbara Shalek . . . . . *Secretary*
Miss Clara G. Black . . . . . *Sponsor*

JOAN ABRAMS
7 Francis Place
MONTCLAIR, NEW JERSEY
Academic

Can be found in the College Shop and/or getting into mix-ups . . . Cute personality . . . Good dancer . . . "Gotta write letters" . . . Yale!

HELEN DAVIS
106 South Huron Street
YPSILANTI, MICHIGAN
General

"Davie" . . . A really radiant personality . . . Davie can be found starting a strike or riot in the dining room . . . "Let's declare a holiday" . . . Mange cure . . . Happy-go-lucky . . . "Who's got a butt? No one? Well, then, who's got some dough?" . . . Yep, that's our Davie! Y. W. C. A., Dolphin Club, Studio Theater, Delta Psi Omega.

GEORGIA GRIBBIN
3507 155th Street
FLUSHING, LONG ISLAND, NEW YORK
General

"Georgie" can be found studying Government . . . Annapolis and those letters from same . . . "How can I get there the quickest?" . . . "But, Miss Chilton—" . . . Glee Club.

HELEN GRYMES
DOGUE, VIRGINIA
General

Can be heard singing "You Call Everybody Darling" . . . Bell-bottom trousers . . . that U. S. Navy . . . Whatever would our basketball team do without her? She never misses . . . Varsity basketball.

HELEN HAFNER
207 Frontenac Heights
ROCHESTER, NEW YORK
General

"Imagine that! Oh rats" . . . "It won't be long now!" . . . Can be heard singing "Friend o' Mine" . . . Always busy but always willing to lend a helping hand . . . Can be found with Mary . . . House Council, Y. W. C. A., Studio Theater, Glee Club, Varsity Hockey, Dolphin Club.

MARTHA LYNN JONES
310 Harris Street
BLACKSTONE, VIRGINIA
General

Day student . . . Those week ends at R. P. I. . . . "Wonder if I could stay all week?" . . . Can be found hurrying to get to school on time or talking to Miss Black in explanation.

JANET LeROY
258 Pondfield Road, West
BRONXVILLE, NEW YORK
Academic

"Jan" . . . Those trips to Danville . . . "Aren't they be-e-eautiful?" . . . "I'll have it in by tomorrow, Rita" . . . One drag, LeRoy . . . That very subtle humor . . . "Do you think they'll hurt his little feet?" . . . You SWEAR? . . . "Let's go annoy Buckley" . . . ACORN Staff, Studio Theater, Y. W. C. A., Newman Club, *Intermission* typing staff.

MARY LOUISE LOZIER
Goshen Road
SALEM, OHIO
Academic

"Marilou" hates to be winked at when she can't wink back . . . Quiet and reserved but—oh, so sweet! . . . Can be found sticking up for her roommate, Moss, that is . . . "But Betty, you have to study a little to pass!" . . . *Intermission* reporter, ACORN typing staff.

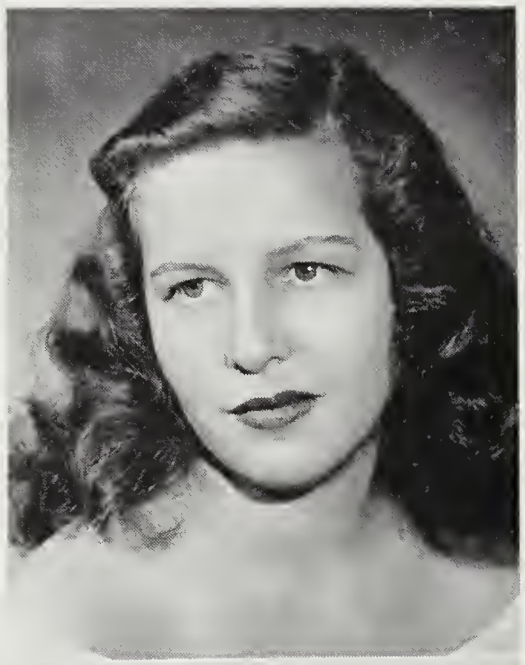

FRANCES PARSON
STONY CREEK, VIRGINIA
General

"Franny" . . . University of Virginia . . . "I think I'll take my car and this week end off" . . . "Let's have a party" . . . Hampden-Sydney . . . Can be found thinking of cleaning her room . . . Delta Psi Omega, Student Council, Hall President, Varsity Hockey.

PATRICIA PEARCE
105 West 55th Street
NEW YORK, NEW YORK
Academic

"Pat" . . . Can be found knitting . . . waiting for a letter . . . "Dear ole New York . . . "My diet starts tomorrow for sure" . . . Can be found riding or typing with one finger . . . Y. W. C. A., Studio Theater.

BARBARA SHALEK
69 Baxter Road
BROOKLINE, MASSACHUSETTS
Academic

"Barby" . . . Playing big sister to Cookie's boyfriends . . . Can be found with Cookie . . . Favorite song, "Because" . . . I am from Boston and am proud of it" . . . Delta Psi, Y. W. C. A., Class Secretary.

BEVERLY TAYLOR
Clark Ranch
WARRENTON, VIRGINIA
General

"Mouse" . . . "Waterloo" . . . "Mighty Mouse" . . . "Don't take your love from me" . . . "Y'all be excited; I'm going home this week end" . . . Anybody want a hair cut?"

ANNEKE VAN WAGONER
Edgewood Avenue
SMITHTOWN BRANCH, LONG ISLAND, NEW YORK
Academic

"Nikki" . . . Yale . . . Princeton . . . and a fond affection for Williams Phi Gams . . . "My Old Flame" . . . Those letters from New Haven . . . Two cigarettes in the dark . . . "Cindy, come here" . . . Class treasurer, Y. W. C. A.

BETTE JEAN WHITE
8 Beverly Road
WEST CALDWELL, NEW JERSEY
General

"Chet" . . . Our talented member of the class . . . Gus—University of Nebraska . . . Can be found dancing or in town . . . Looking ahead, we see her on the stage . . . Student Council, Dolphin Club, Dance Club, Glee Club, Delta Psi Omega.

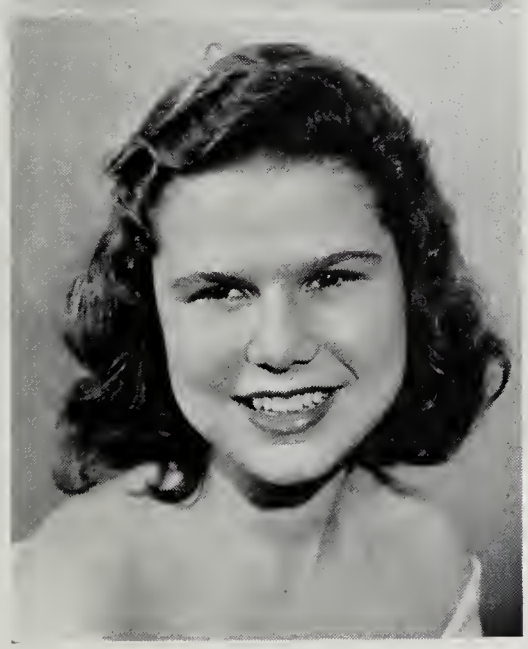

JOANN WHITE
235 East 46th Street
NEW YORK, NEW YORK
General

"The kid" . . . "Colerain" . . . "Waterloo K" . . . "Get Tom to play 'Body and Soul', Mouse" . . . "Has anyone got a ride to Wake Forest this week end?" . . . "There goes my last three cents for a stamp" . . . Glee Club, Dance Club.

FEATURES

MISS GEORGIA GRIBBIN
FLUSHING, LONG ISLAND, NEW YORK
Most Beautiful

MISS HELEN DAVIS
YPSILANTI, MICHIGAN
Wittiest

MISS BETTE JEAN WHITE
WEST CALDWELL, NEW JERSEY
Most Intellectual

MISS HELEN HAFNER
ROCHESTER, NEW YORK
Most Athletic

Front, Left to Right: *Seman, McCormick.* Rear: *Miss Craddock, Moss, Dobyns*

High School Junior Class

The babies of the student body, these juniors will grow up to be respected seniors in another year, with all the dignity that accompanies such a change. The 1949 group is the largest high school junior class in several years.

OFFICERS

Betty Moss ..... *President*
Ann Dobyns ..... *Vice President*
Betty McCormick ..... *Secretary*
Betty Seman ..... *Treasurer*
Miss Mary Lloyd Craddock ..... *Sponsor*

DOROTHY VIRGINIA BOND
"Dottie"
329 Webster Avenue
PORTSMOUTH, VIRGINIA
General

LYNN JOAN BROIDA
"Lynn"
69-30 Fleet Street
FOREST HILLS, NEW YORK
General

BARBARA ANN BUERMANN
"Barbie"
50 Lowance Avenue
TUCKAHOE, NEW YORK
General

SANDRA MARILYN COHEN
"Sandy"
724 Pennsylvania Avenue
NORFOLK, VIRGINIA
General

ANN HUNDLEY DOBYNS
"Doby"
MONASKON, VIRGINIA
Academic

TOULA DROGARIS
"Toula"
203 South Main Street
BLACKSTONE, VIRGINIA
General

ANN STEWART GAY
"Stewy"
306 West Elm Street
OXNARD, CALIFORNIA
Academic

CYNTHIA LOUISE HENNING
"Cindy"
105 Beech Street
EMPORIA, VIRGINIA
Academic

HALOUISE BASNIGHT LYON
"Hallie"
612 Walnut Street
FRANKLIN, VIRGINIA
General

ELIZABETH BELLE McCORMICK
"Betty"
334 Melwood Street
PITTSBURGH, PENNSYLVANIA
General

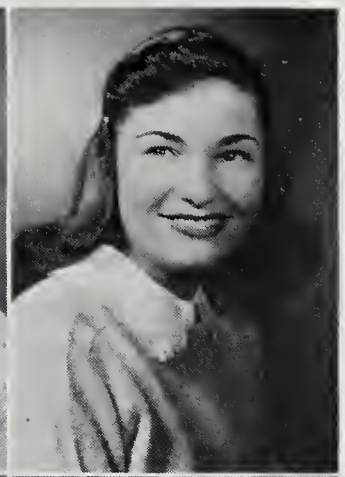

BETTY OVERTON MOSS
"*Betty*"
2920 Chamberlayne Avenue
RICHMOND, VIRGINIA
General

PEARL PERLIN
"*Cookie*"
4504 Gosnold Avenue
NORFOLK, VIRGINIA
Academic

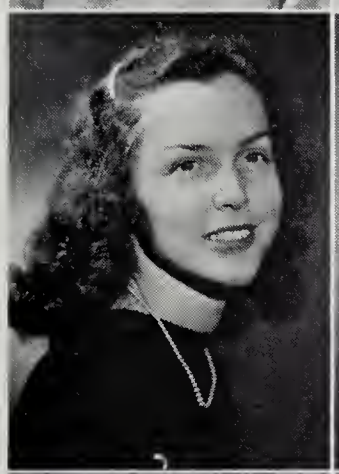

ETTA LEE ROBERTS
"*Etta Lee*"
Box No. 3
BLACKSTONE, VIRGINIA
General

MARGUERITE ROBERTS
"*Peggy*"
Maple Avenue
SOUTHPORT, CONNECTICUT
Academic

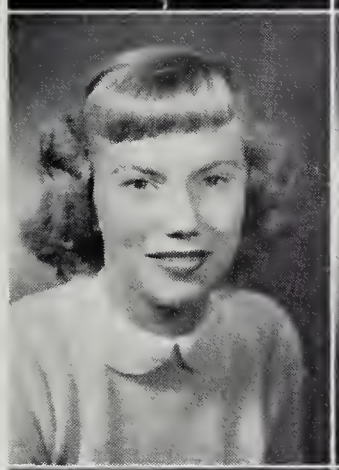

BETTY ANN SEMAN
"*Lee*"
SANDY HOOK, CONNECTICUT
Academic

CAROLYN ELIZABETH SMITH
"*Pat*"
9837 65th Avenue
FOREST HILLS, NEW YORK
Academic

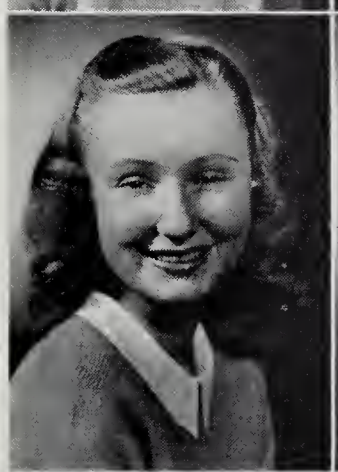

BARBARA JO SUTTLE
"*Barbara*"
Box No. 306, Naval Proving Ground
DAHLGREN, VIRGINIA
Academic

PEGGY ANN THOMAS
"*Peggy*"
Box No. 91, Naval Proving Ground
DAHLGREN, VIRGINIA
Academic

DELORES WARD
"*Dee*"
GRUNDY, VIRGINIA
General

ZAHEREMIA ZAZAPOULOS
"*Lula*"
210 South Main Street
BLACKSTONE, VIRGINIA
General

Kappa Sigma

REST
ROOM

ORGANIZATIONS

SEATED, LEFT TO RIGHT: *Blankinship, Gardner, Casanave, Masters, Downs.* STANDING: *Lyon, Cocosis, F. Parson, Bond, B. Brown, B. J. White, S. Parson, Sweet.*

Student Council

All rules and regulations, except those within the province of the administration of the college, are administered by the Student Council, an organization which endeavors to keep in touch with modern trends and movements in other colleges. Student representatives on the Council are elected by the students themselves. Officers of the Council are elected from the college senior class; other classes are represented in proportion to their size. The organization enjoys the hearty support and cooperation of the administration and faculty.

OFFICERS

DOLORES CASANAVE ..... *President*
MABLE GARDNER ..... *Vice President*
NOEL BLANKINSHIP ..... *Corresponding Secretary*
SUE MASTERS ..... *Recording Secretary*
NATAHLIE DOWNS ..... *Treasurer*
MISS LOUISE WALMSLEY ..... *Sponsor*

REPRESENTATIVES

HALOUISE LYON, DAWN COCOSIS, FRANCES PARSON, DOROTHY BOND, BEVERLY BROWN, BETTE JEAN WHITE, SHIRLEY PARSON, BETTY SWEET.

FRONT, LEFT TO RIGHT: *Masters, Beerbower, Stocklas.* CENTER: *Holland, Miss Chilton, F. Parson, Chapin.* REAR: *Buermann, Lanigan, Kahant, Knecht.*

Y. W. C. A.

The "Y" at Blackstone College is a member of the National Young Women's Christian Association and a participant in the World Student Christian Federation. The members are united in a desire to realize a full and creative life through a growing knowledge of God. Throughout the school year the Y. W. C. A., under the guidance of its Cabinet members, provides the leadership for the religious life of the campus and sponsors activities for the whole school. These activities include many different kinds of parties and entertainments, the most important of which is the April dance at which "Miss Blackstone" is crowned.

OFFICERS

VIRGINIA HOLLAND . . . . . *President*
FRANCES PARSON . . . . . *Vice President*
SUE MASTERS . . . . . *Corresponding Secretary*
RITA LANIGAN . . . . . *Recording Secretary*
ANNA MAE STOCKLAS . . . . . *Treasurer*
MISS HARRIET CHILTON . . . . . *Adviser*

CABINET

BARBARA BUERMANN, RITA LANIGAN, DOROTHY KAHANT, JEAN KNECHT, VIRGINIA HOLLAND, FRANCES PARSON, MARY CHAPIN, SUE MASTERS, VIRGINIA BEERBOWER, ANNA MAE STOCKLAS.

FRONT, LEFT TO RIGHT: *Stocklas, Lanigan, Gardner, Leeming, Duvall, Heffer, Masters.* CENTER: *Esposito, Peugeot, Sweet, Malcolm, S. Parson, Blankinship, Crooks, F. Parson, Bayer, B. Brown.* REAR: *Leary, Holland, Solberg, K. Smith, H. Davis, Walker, Allen, Meacham, Buckley, Gordon, Conkling.*

Delta Psi Omega

The Blackstone Chapter of Delta Psi Omega, a national honorary dramatic fraternity, has for many years been the outstanding campus organization. Its membership is limited; and students fortunate enough to be tapped by Delta Psi, after serving an apprenticeship in the Studio Theater, are the envy of their classmates. Besides serving as an outlet for students with dramatic talent, Delta Psi also sponsors and publishes *Intermission*, the College's monthly newspaper.

OFFICERS

NOEL BLANKINSHIP ..... *President*
SUE CROOKS ..... *Vice President*
SHIRLEY PARSON ..... *Secretary*
CAROLINE LEEMING ..... *Treasurer*

MEMBERS

JANE LEARY, VIRGINIA HOLLAND, CAROLINE SOLBERG, KATHLEEN SMITH, HELEN DAVIS, MARILYN MEACHAM, WILLENE WALKER, ELIZABETH BUCKLEY, NORA GORDON, AUDREY CONKLING, BEVERLY BROWN, LORRAINE ESPOSITO, BARBARA PEUGEOT, BETTY SWEET, JEAN MALCOLM, PEGGY ALLEN, JOYCE BAYER, ANNA MAE STOCKLAS, MABEL GARDNER, RITA LANIGAN, YVONNE DUVALL, FRANCES PARSON, JANE HEFFER, SUE MASTERS.

PLEDGES

EVELYN BURCHETT, BETSY ZIEGLER, CAROL DICKINSON, PEARL PERLIN, MARY ANNE HANNA, BARBARA SHALEK, BETTE JEAN WHITE, VIRGINIA BROWN, FRANCES PANKEY, HARRIET WISNER, JOAN SEVERSON, LYNN BROIDA.
MISS CLARA G. BLACK ..... *Sponsor*

INTERMISSION

YVONNE DUVALL ..... *Editor-in-Chief*
Staff Members: SUE CROOKS, CAROLINE LEEMING, VIRGINIA HOLLAND, ANNA MAE STOCKLAS, MARILYN MEACHAM, BARBARA PEUGEOT, BARBARA OWENS.
E. V. REGESTER ..... *Faculty Adviser*

SEATED, LEFT TO RIGHT: *Duvall, B. Brown, Lanigan, Esposito, Stocklas.* STANDING: *LeRoy, Burchett, Heffer, Peugeot.*

The Acorn

The members of the yearbook staff, who have labored long and hard in the preparation of this 1949 edition of THE ACORN, present it herewith to the student body of Blackstone College for Girls in the hope that in years to come its pages will serve to revive some of the pleasant memories of the happy days spent on the campus.

RITA LANIGAN ..... *Editor-in-Chief*
BEVERLY BROWN ..... *Business Manager*
ANNA MAE STOCKLAS, YVONNE DUVALL ..... *Art Editors*
LORRAINE ESPOSITO ..... *Organizations Editor*
BARBARA PEUGEOT ..... *College Senior Class Reporter*
MARY CHAPIN ..... *College Junior Class Reporter*
JANET LEROY ..... *High School Senior Class Reporter*
ELIZABETH MOSS ..... *High School Junior Class Reporter*
JANE HEFFER ..... *Athletics Editor*
EVELYN BURCHETT ..... *Chief Typist*

STAFF MEMBERS

ELIZABETH BUCKLEY, AUDREY CONKLING, MARY LOU LOZIER, ANNE RIDDICK, TOULA DROGARIS, HELENE GUMPEL, PEGGY ALLEN, JOYCE BAYER.

E. V. REGESTER ..... *Adviser*

Black Robes, Left to Right: *Beerbower, Buermann, Owen, Kahant, Boland, MacDonald, Mortenson, Gillmann, Van Wagoner, Blanchard, Owens, Kalabza.* Second Row: *Marshall, Coffinberry, Burchett, Gumpel, Heffer, Casanave, B. J. White.* Third Row: *C. Smith, Lyon, Meacham, Appel, Reynolds, Belin, Masters, Peugeot.* Back Row: *J. Davis, P. Thomas, Marsh, Hafner, Gardner, Taylor, Mascali, May.*

Glee Club

The College Glee Club, the largest choral group on the campus, serves as the chapel choir for the three vesper services each week. In addition, the organization presents two public concerts each year.

The Madrigal Group, which consists of twelve singers, was formed to study and sing early types of music, such as canons, motets, carols, and madrigals. This group usually performs with the choir, but it sometimes appears as a separate organization.

OFFICERS

Lynn Meacham ..... *President*
Ann Coffinberry ..... *Secretary*
Barbara Marsh ..... *Manager*
Dolores Casanave ..... *Accompanist*
Mabel Gardner ..... *Assistant Conductor*
Miss Forestine Whitaker ..... *Director*

MEMBERS

Jean Davis, Peggy Thomas, Helen Hafner, Beverly Taylor, Dolores Mascali, Patricia May, Lula Zaza, Carolyn Smith, Halouise Lyon, Jean Knecht, Evelyn Burchett, Jane Reynolds, Helene Gumpel, Sue Masters, Shirley Marshall, Ann Coffinberry, Alice Belin, Elizabeth Lang, Bette Jean White, Jane Heffer, Barbara Peugeot.

MADRIGAL SINGERS

Virginia Beerbower, Evelyn Owen, Ann Boland, Carolyn MacDonald, Cynthia Gillmann, Anita Blanchard, Alyce Kalabza, Barbara Owens.

HOUSE COUNCIL

Headed by President Audrey Conkling, the House Council had the difficult task of maintaining order and discipline in the dormitory. The Council consists of one "old girl" from each hall, who are appointed by the administration for their leadership and efficiency.

FRONT, LEFT TO RIGHT: *Lanigan, Conkling, Pankey.* REAR: *F. Parson, S. Parson, Leeming, B. Brown, Hafner.*

FRONT, LEFT TO RIGHT: *Lanigan, Solberg, Sweet, Peugeot.* REAR: *Mr. Regester (adviser), Malcolm, Duvall, Maher.*

ALUMNAE ASSOCIATION

Begun two years ago, the B. C. G. Alumnæ Association really began to show results during the past session. Under the leadership of President Jean Malcolm, the officers at the college worked hard to build up the alumnæ roster and to plan for Home-Coming Day. Miss Hamilton, Mrs. Smith, and Mr. Regester gave their counsel and assistance.

FRONT, LEFT TO RIGHT: *A. Riddick, Marsh, Downs, Solberg, Robins.* CENTER: *Duvall, Gumpel, B. Brown, Masters, Stocklas, Sweet.* REAR: *Gardner, Hanna, Meacham, Leeming, Gordon, Casanave.*

DINING-ROOM HOSTESSES

As a part of the social training at B. C. G., the administration appoints each year a committee of the older students to serve as table hostesses in the dining room, presiding over the smaller groups at the many tables. Miss Alpha Lee Garnett was sponsor for the group.

JUNIOR HOSTESSES

Selected for their grace and poise, the Junior Hostesses serve as official hostesses for B. C. G. on date nights and other such occasions, when it is their responsibility to greet and put at ease any guest on the College campus. Miss Alpha Lee Garnett was their adviser.

FRONT, LEFT TO RIGHT: *Dickinson, Gerwe, Beerbower.* CENTER: *Gardner, Bradfield, A. Riddick, Maher, Esposito, Allen.* REAR: *Severson, Hanna, B. Brown, Appel, Green, Downs.*

Pentathlon

Under the sponsorship of the Athletic Association Board, the Blackstone College Chapter of Pentathlon, the national honorary athletic fraternity, was established here during the 1947-48 session. In order to gain membership in this organization, a student must be a participant and excel in at least five major sports. Not only must one be outstanding in athletics, but a candidate's attitude, sportsmanship and good attendance also are taken into consideration. Last year three girls were approved by the Athletic Board. They were Frances Pankey, Jean Malcolm and Jane Heffer.

Newman Club

The Newman Club, a national Catholic youth organization, is sponsored at Blackstone College by the Reverend Father Isador McCarthy, of the local Catholic chapel. Meetings were held on the second and fourth Fridays of each month. At these meetings Father McCarthy instructed the girls in the doctrines of their faith, and each member participated in open discussion. Members include: Lorraine Esposito, president, Catherine Appel, secretary, Maria Alvarado, Ann Boland, Tina Buonopane, Ella Caputo, Janet LeRoy, Dorothy Green, Helen Grymes, Virginia Holland, Angela Ibarra, Rita Lanigan, Helene Maher, Dolores Mascali, Patricia May, Leticia Miranda, Barbara Peugeot, Benilde Ramirez, Anna Mae Stocklas, Ana Maria Cuesta, Zeida Fuentes and Genevieve Gaj.

Wesley Foundation

The Wesley Foundation, a group consisting of all the Methodist students in the college, was organized during the session just past to further the work begun by John Wesley, the founder of Methodism. Conferences held during the year by the Virginia Methodist Student Movement at different colleges throughout the State were attended by delegates from the B. C. G. organization. Inspiring programs were planned for the benefit of those attending, who then reported to the local foundation. Members of the Blackstone College chapter include: Betty Sweet, president, Audrey Conkling, vice president, Tina Cassell, secretary, William Thomas, treasurer, Doris Barrett, Noel Blankinship, Jean Davis, Rena Devereux, Anne Dobyns, Nat Downs, Betty Fisher, Mabel Gardner, Nora Gordon, Martha Lynn Jones, Dorothy Kahant, Grace Leidy, Halouise Lyon, Betty Moss, Frances Pankey, Frances Parson, Shirley Parson, Robert Riddick, William Riddick, Nancy Thomas, Willene Walker and Harriet Wisner.

Studio Theater

Studio Theater is the gateway to Delta Psi Omega, the dramatic fraternity for junior colleges, which is the most honored society on the campus. Members of Studio Theater participate in various projects, such as committees for make-up, sets, props, as student directors and as actors. Points towards Delta Psi membership are given for each of these tasks; and when a student has compiled a total of fifty such points, she is eligible to be tapped for membership at a public ceremony.

Programs presented by Studio Theater during the year were: "High Window," "Tell Dorie Not to Cry," "Sunday's Child," and "Skin Deep," all one-act plays.

President of Studio Theater was Frances Pankey; vice president, Virginia Brown; secretary, Betsy Ziegler; and treasurer, Carol Dickinson. The membership included all students interested in play production.

anne mae

SEATED, LEFT TO RIGHT: *Heffer, Miss Baird, Malcolm.* STANDING: *Duvall, Solberg, Hanna, K. Smith, Gumpel, B. Brown.*

Athletic Association

Through the guidance of the Athletic Board, all athletics play a very important part at B. C. G. The Panthers and the Cubs, representing the juniors and seniors in both the high school and college departments, compete against each other for a silver cup which is awarded to the class that has won the most games by the end of the school year. The Dolphin Club is also sponsored by the A. A. Board. Because of the varied sports program, which includes hockey, basketball, soccer, baseball, swimming, tennis, archery and badminton, a high degree of spirit and competition is maintained throughout the school year.

OFFICERS

JANE HEFFER ..... *President*
JEAN MALCOLM ..... *Vice President*
MARY ANNE HANNA ..... *Secretary*
CAROLINE SOLBERG ..... *Treasurer*
HELENE GUMPEL ..... *Business Manager*

REPRESENTATIVES

YVONNE DUVALL ..... *Cheerleaders*
KATHLEEN SMITH ..... *Panthers*
BEVERLY BROWN ..... *Cubs*
MISS EMILY BAIRD ..... *Adviser*

FRONT, LEFT TO RIGHT: *Gribbins, F. Parson, Pankey, Peugeot, Malcolm.* CENTER: *Hanna, Holland, Leary, Sweet, Gumpel.* REAR: *Miss Baird (coach), Owens, Heffer, C. Smith, Hafner, Crooks, Solberg.*

Varsity Hockey Team

This year, under the able leadership of Miss Baird and Captain Jane Leary, the varsity hockey team proved its worth in the Farmville-Blackstone game. Although defeated, 2–1, the B. C. G. eleven felt that it had gained a moral victory. Other intercollegiate games were scheduled with Farmville, Averett, Marjorie Webster, and Southern Seminary, but in every instance inclement weather forced a cancellation.

Finally, at the end of the season, two teams were selected for an intra-squad play-off, with the eleven headed by "Shorty" Malcolm taking a 4-0 victory.

The starting line-up for the squad was:

JEAN MALCOLM ..... *Wing*
JANE HEFFER ..... *Inner*
HELENE GUMPEL ..... *Center*
FRANCES PANKEY ..... *Inner*
BARBARA PEUGEOT ..... *Wing*
BARBARA OWENS ..... *Center Half*
MARY ANNE HANNA ..... *Halfback*
FRANCES PARSON ..... *Halfback*
VIRGINIA HOLLAND ..... *Fullback*
JANE LEARY ..... *Fullback*
LULA ZAZA ..... *Goalie*
SUE CROOKS, CAMILLA SMITH, BETTY SWEET ..... *Substitutes*

SEATED, LEFT TO RIGHT: *Blanchard, Gillmann, Leidy, Downs, Kahant, Coffinberry.* KNEELING: *Solberg, C. Smith, Belin, Hanna.* STANDING: *Peugeot, Leary, Stocklas, Ziegler, Duvall, Hafner, Miss Baird (coach), Henning, Malcolm, Mascali.*

DOLPHIN CLUB

The Dolfin Club consists of thos girls who are interested in swimming Each spring, under the tutelage of th physical education director, the clu presents one or more water ballet which feature precision aquatics Rigid tests limit the membership t the most expert swimmers in th student body.

MODERN DANCE GROUP

Modern dance, as a part of the curriculum, was introduced at B. C. G. at the beginning of the semester when Miss Whitaker joined the faculty. Interest was so great that a Dance Club was formed in November to permit members to study further and develop new techniques. Barbara Peugeot headed the group, and Helene Gumpel was secretary.

KNEELING, LEFT TO RIGHT: *Stocklas, Duvall, Gumpel, J. White, Allen.* STANDING, FRONT *B. J. White, Malcolm, Bond.* STANDING, CENTER: *Gardner, Masters, Solberg.* STAND ING, REAR: *Peugeot, Hanna, Esposito, Casanave.*

THE

L. B. SPENCER
DRUG COMPANY

The Rexall Store

BLACKSTONE, VIRGINIA

PEEBLES DEPARTMENT
STORE

"Peebles Quality"

THE PROGRESSIVE DEPARTMENT
STORE

BLACKSTONE, VIRGINIA

Compliments of

AMOCO
SERVICE STATION

North Main Street

BLACKSTONE, VIRGINIA

BLACKSTONE RESTAURANT

S. Main Street

BLACKSTONE, VIRGINIA

The Finest Foods in Town

Compliments of

VIRGINIA STEAM LAUNDRY
AND
DRY CLEANING COMPANY

BLACKSTONE, VIRGINIA

Refrigerated Fur Storage

Compliments of

STOKES-WILLIAMS
HARDWARE CO.

"The People's Hardware"

Telephone 44

BLACKSTONE, VIRGINIA

Compliments of

FARMERS HARDWARE
AND
SUPPLY COMPANY

BLACKSTONE, VIRGINIA

Compliments of

M. E. STONE JEWELRY

Nottawa Theatre Building

301 Main Street

BLACKSTONE, VIRGINIA

CITIZENS BANK AND
TRUST COMPANY

Service with Safety

"Since 1873"

BLACKSTONE, VIRGINIA

Compliments of

CENTRAL CLEANING AND
PRESSING SHOP

J. WALLACE MARSHALL, *Prop.*

BLACKSTONE, VIRGINIA

Compliments of

The PATTERSON CAB CO.

Phone 15

AND

The NOTTOWAY TAVERN

Phone 385-W

BLACKSTONE, VIRGINIA

"DOC" "LUM"

THE HUB

BLACKSTONE'S
BEST PLACE
TO SHOP

BLACKSTONE, VIRGINIA

Compliments of

VIRGINIA COAT, APRON AND
LINEN SUPPLY, INC.

PETERSBURG, VIRGINIA

SEAY BAGLEY CO.

"Since 1872"

Blackstone's Leading
Department Store

BLACKSTONE, VIRGINIA

CIFAX PACKING CO.

INCORPORATED

"Quality First"

Thomson's Pure Pork Sausage
Roaring Run Fresh Canned Beef

GOODE, VIRGINIA

Compliments and Best Wishes from

THE
H. P. HARRISON CO.
INC.

PETERSBURG, VIRGINIA

Wholesale Only

S. H. SHORT
President

L. S. SHORT
Vice President

R. T. SHORT
Secretary-Treasurer

Compliments of

SHEPHERD'S MARKET

BLACKSTONE, VIRGINIA

DILLARD-CRAWLEY
HARDWARE CO., INC.

The House of Quality and Service

ELECTRICAL SUPPLIES — HARDWARE
BUILDING MATERIAL
And all small items of hardware

BLACKSTONE, VIRGINIA

Compliments of

THE FIRST NATIONAL BANK

BLACKSTONE, VIRGINIA

MEMBER F. D. I. C.

Compliments of

WILLIAMS DEPARTMENT
STORE

BLACKSTONE, VIRGINIA

"Serving the Canteen Since 'Way Back When . . ."

NEHI
BOTTLING COMPANY

BLACKSTONE, VIRGINIA

Best Wishes
to the College Girls
from "PAPA"

McKENNA, Inc.
Beef — Pork — Veal — Lamb
—
"Superior Brand Products"
—
Lynchburg, Virginia

BRINKLEY & CO., Inc.
Phones 3820—3821—3822
No. 3 Westold Street
Wholesale Merchants
Hunt Club Dog Food
Bennett's Prize Recipe Mayonnaise
New Recipe Salad Dressing
Dixie Margarine—Cheese—Eggs
Gwaltney's Fresh Sausage and Hams
Fruits, Vegetables and Produce
Petersburg, Virginia

Compliments of
COLE'S
DEPARTMENT STORE
With Reputation Old
Style and Quality New
Blackstone, Virginia

Compliments of
PALACE RESTAURANT
Blackstone, Virginia
—
Nicholas A. Drogaris, *Prop.*

NOTTOWAY DRUG COMPANY
The Community Drug Store
T. C. Hamlet, *Owner*
Phone Blackstone-175

Compliments of the
NOTTAWA THEATER
Blackstone, Virginia

For Your
GOOD HEALTH
Drink
PLENTY OF
GOOD MILK
EVERY DAY

RICHMOND
DAIRY COMPANY
Richmond, Virginia

Compliments of
FAIRFAX HALL
FOOD PRODUCTS

Distributed in this Section by
BARROW GROCERY CO., Inc.
Blackstone, Virginia

Quality School and College Annuals

for almost three-quarters of a century

The Stone Printing and Manufacturing Co.

116-132 NORTH JEFFERSON STREET • ROANOKE, VIRGINIA

Compliments of the

BLACKSTONE FUEL COMPANY

INCORPORATED

BLACKSTONE, VIRGINIA

Compliments of

SANITARY BARBER SHOP

AND

SANITARY BEAUTY SHOP

Phones 829—395

BLACKSTONE, VIRGINIA

Autographs

Autographs